

ORDER

SECTION 35, THE MINING ACT, R.S.O. 1990

ORDER NO. O-K-177/23

The SURFACE RIGHTS and MINING RIGHTS of the area outlined in red on the attached sketch, situated in the Townships of Griesinger, Halkirk, Farrington, and Miscampbell and the Areas of Bad Vermilion Lake, Bliss Lake, Jackfish Lake, Little Turtle Lake, Porter Inlet, Rainy Lake, Stanjikoming Bay, and Wild Potato Lake, Kenora Mining Division, containing 6030.96 hectares more or less, were withdrawn from prospecting, mining claim registration, sale and lease by Orders W-K-30/21, W-K-29/22, and W-K-71/22 while the Ministry determined the status of the lands.

Withdrawal Orders W-K-30/21, W-K-29/22, and W-K-71/22 are hereby revoked and the lands are REOPENED for prospecting, mining claim registration, sale and lease, unless the lands are otherwise not open for these activities under any other provision of the Mining Act.

This order comes into effect upon signing.



Date: April 25, 2024

Afsana Qureshi, Assistant Deputy Minister
Mines and Minerals Division

Time: 4:13 pm

Copies:

Senior Manager, Mining Lands Section, MINES, Sudbury
Provincial Mining Recorder, MINES, Sudbury
Provincial Lands Specialist – CLR

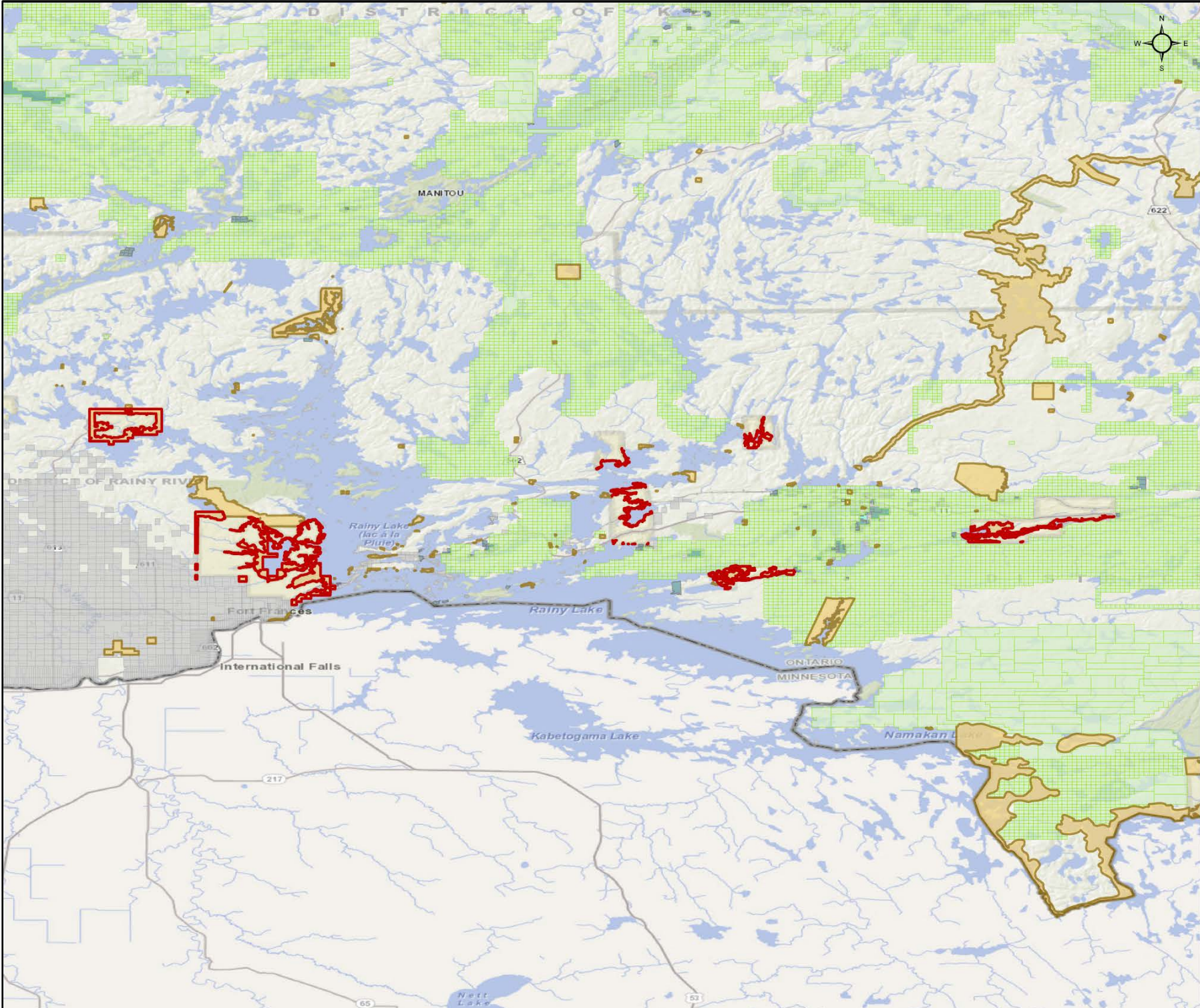

O-K-177/23

LITTLE TURTLE LAKE, PORTER INLET, JACKFISH LAKE, BAD VERMILION LAKE, WILD POTATO LAKE, BLISS LAKE, STANJIKOMING BAY, AND RAINY LAKE AREAS AND FARRINGTON, GRIESINGER, HALKIRK, AND MISCAMPBELL TOWNSHIPS
Kenora Mining Division

Reopening Area: 6030.96 ha

- Withdrawal Alienations (Wm & Wsm)
- Non-Mining Land Tenure
- Cell Claims

Mining Land Tenure

- | | |
|----------|----------|
| ELO,SR | MLO,MR |
| LEAS,MR | MLO,SR |
| LEAS,MSR | PATN,MR |
| LEAS,SR | PATN,MSR |
| | PATN,SR |

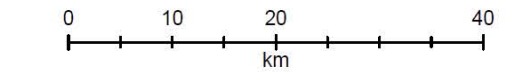
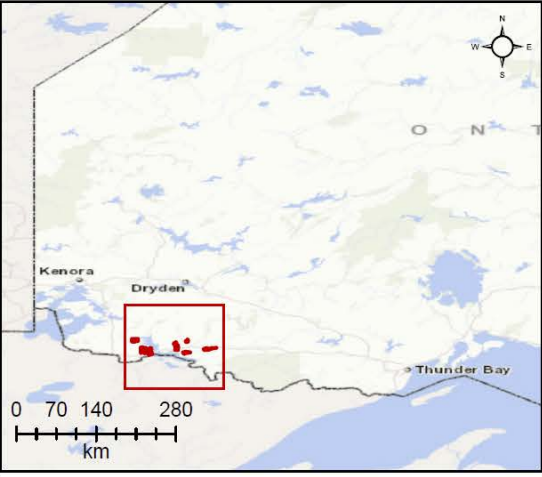

Scale: 1:550,000
Date: April 12, 2024
Projection: NAD 1983 CSRS