

ORDER

SECTION 35, THE MINING ACT, R.S.O. 1990

ORDER NO. O-KRL-172-23

The SURFACE RIGHTS and MINING RIGHTS of the area outlined in red on the attached sketch, situated in the Areas of Favourable Lake, North of Trout Lake, Setting Net Lake and South of Favourable Lake, Red Lake Mining Division, containing 8995.17 hectares more or less, were withdrawn from prospecting, mining claim registration, sale and lease by Order W-KRL-193/23 while the Ministry determined the status of the lands.

Withdrawal Order W-KRL-193/23 is hereby revoked and the lands are REOPENED for prospecting, mining claim registration, sale and lease, unless the lands are otherwise not open for these activities under any other provision of the Mining Act.

This order comes into effect upon signing.

Date: December 11, 2023

James Schweyer

James Schweyer, Provincial Mining Recorder
Mining Lands Section
Mines and Minerals Division

Time: 9:36 am

Copies:

Senior Manager, Mining Lands Section, MINES, Sudbury
Provincial Mining Recorder, MINES, Sudbury
Provincial Lands Specialist – CLR

O-KRL-172/23

Favourable Lake, South of Favourable Lake,
North Trout Lake and Setting Net Lake Areas
Red Lake Mining Division

1:135,441

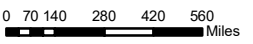

© King's Printer for Ontario, 2023

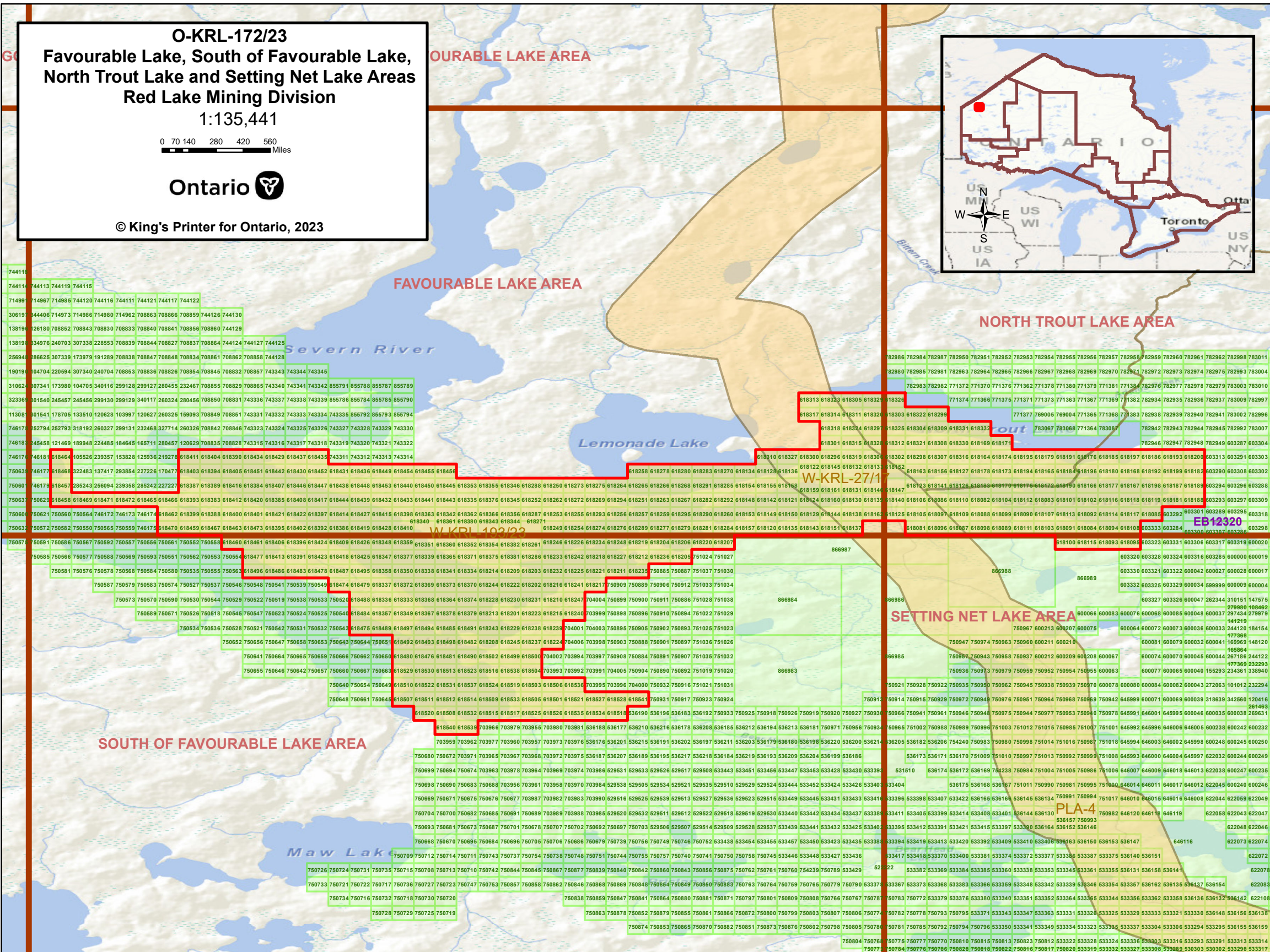

FAVOURABLE LAKE AREA

FAVOURABLE LAKE AREA

NORTH TROUT LAKE AREA

SETTING NET LAKE AREA

SOUTH OF FAVOURABLE LAKE AREA

W-KRL-27/17

W-KRL-102/22

EB12320

PLA-4