

ORDER

SECTION 35, THE MINING ACT, R.S.O. 1990

ORDER NO. O-KRL-98/23

The SURFACE RIGHTS and MINING RIGHTS of the area outlined in red on the attached sketch, situated in the Bruce Lake, Camping Lake, Ear Falls and Karas Lake Areas, Red Lake Mining Division, containing 5032.22 hectares more or less, were withdrawn from prospecting, mining claim registration, sale and lease by Order W-KRL-116/23 while the Ministry determined the status of the lands.

Withdrawal Order W-KRL-116/23 is hereby revoked and the lands are REOPENED for prospecting, mining claim registration, sale and lease, unless the lands are otherwise not open for these activities under any other provision of the Mining Act.

This order comes into effect on July 26, 2023, 2023 at 10:00 a.m. eastern standard time or eastern daylight savings time, as the case may be.



Marc Bilodeau, Provincial Mining Recorder (A)
Mining Lands Section
Mines and Minerals Division

Copies:
Senior Manager, Mining Lands Section, MINES, Sudbury
Provincial Mining Recorder, MINES, Sudbury
Provincial Lands Specialist – CLR

O-KRL-98/23
Bruce Lake, Karas Lake, Camping Lake
and Ear Falls Areas
Red Lake Mining Division

1:85,278

0 70 140 280 420 560 Miles



© King's Printer for Ontario, 2023

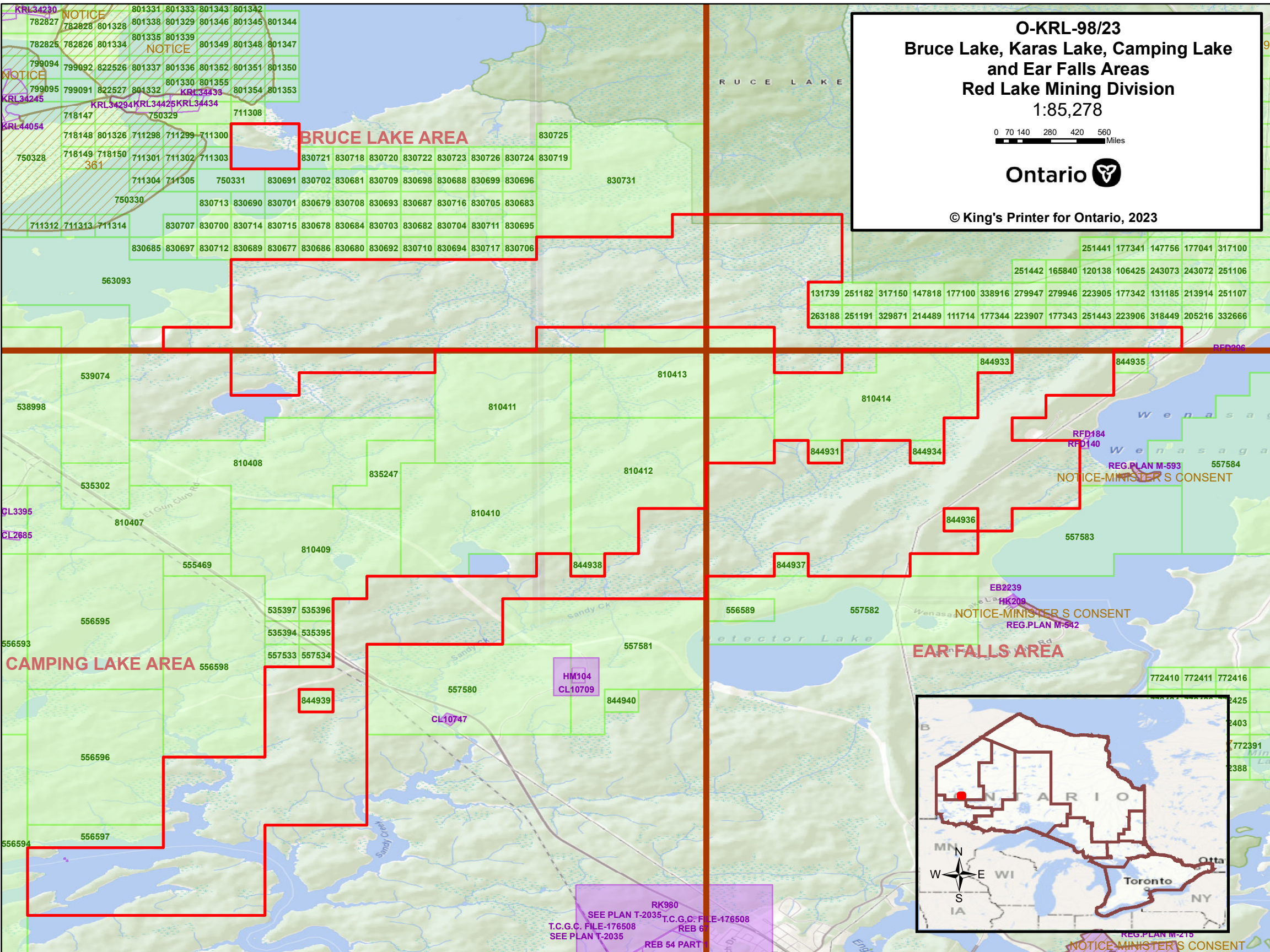

Parcel numbers in the top-left corner:

782827	782828	801328	801338	801329	801346	801345	801344
782825	782826	801334	801335	801339	801349	801348	801347
799094	799092	822526	801337	801336	801352	801351	801350
799095	799091	822527	801332	801330	801355	801354	801353

Parcel numbers in the Bruce Lake Area:

830721	830718	830720	830722	830723	830726	830724	830719
830721	830718	830720	830722	830723	830726	830724	830719
830721	830718	830720	830722	830723	830726	830724	830719

Parcel numbers in the top-right area:

251441	177341	147756	177041	317100
251442	165840	120138	106425	243073
131739	251182	317150	147818	177100
263188	251191	329871	214489	111714

Parcel numbers in the Camping Lake Area:

539074	538998	535302	555469	556595	556593	556598	556596	556597
539074	538998	535302	555469	556595	556593	556598	556596	556597
539074	538998	535302	555469	556595	556593	556598	556596	556597

Parcel numbers in the Camping Lake Area (bottom):

535397	535396	535394	535395	557533	557534
535397	535396	535394	535395	557533	557534
535397	535396	535394	535395	557533	557534

Parcel numbers in the Ear Falls Area:

810413	810411	810414	810412	810410	810409	810408	810407	810407
810413	810411	810414	810412	810410	810409	810408	810407	810407
810413	810411	810414	810412	810410	810409	810408	810407	810407

RK980
SEE PLAN T-2035
T.C.G.C. FILE-176508
REB 6
SEE PLAN T-2035
REB 54 PART

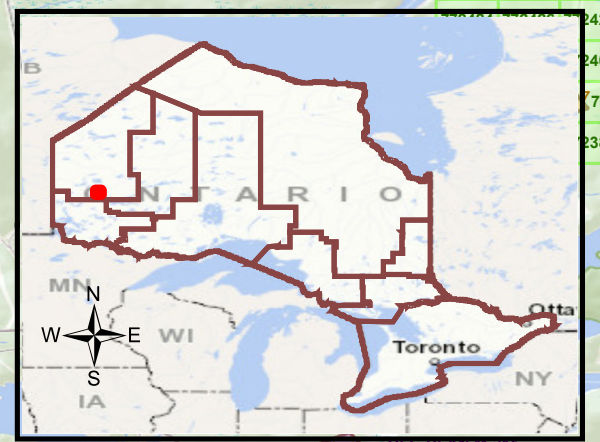

REG. PLAN M-515
NOTICE-MINISTER'S CONSENT