

ORDER

SECTION 35, THE MINING ACT, R.S.O. 1990

ORDER NO. O-L-26/24

The SURFACE RIGHTS and MINING RIGHTS of the area outlined in red on the attached sketch, situated in Black Township, Larder Lake Mining Division, containing 170.4 hectares more or less, were withdrawn from prospecting, mining claim registration, sale and lease by Order W-L-120/19 while the Ministry determined the status of the lands.

Withdrawal Order W-L-120/19 is hereby revoked and the lands are REOPENED for prospecting, mining claim registration, sale and lease, unless the lands are otherwise not open for these activities under any other provision of the Mining Act.

This order comes into effect on February 28, at 10:00 a.m. eastern standard time or eastern daylight savings time, as the case may be.

James Schweyer

James Schweyer, Provincial Mining Recorder
Mining Lands Section
Mines and Minerals Division

Copies:

Senior Manager, Mining Lands Section, MINES, Sudbury
Provincial Mining Recorder, MINES, Sudbury
Provincial Lands Specialist – CLR

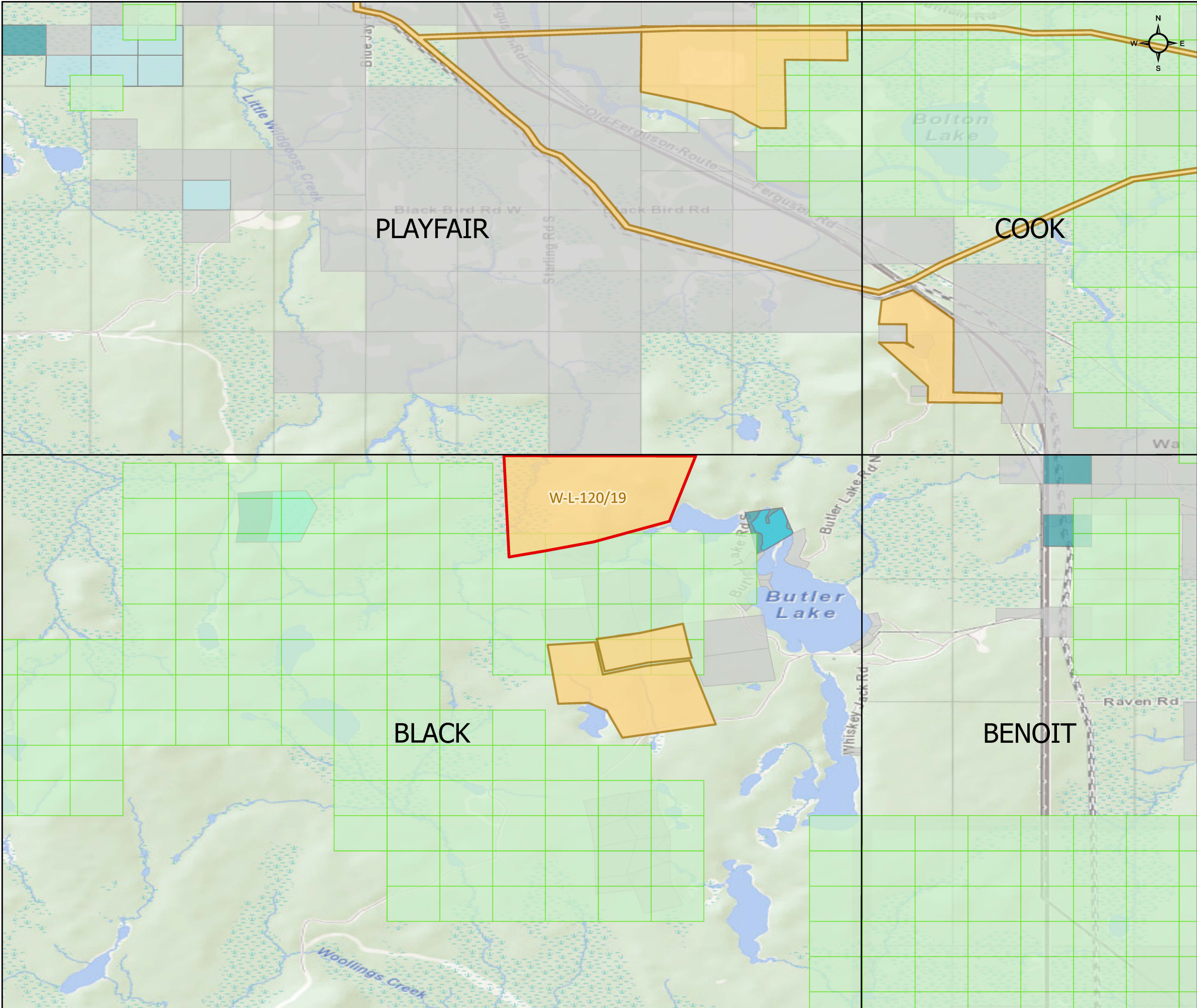

O-L-26/24

Black Township
Larder Lake Mining Division

 Re-Opening Area: 170.4ha

- Withdrawal Alienations (Wm & Wsm)
- Non-Mining Land Tenure
- Cell Claims

Mining Land Tenure

- | | |
|--|--|
| ELO,SR | MLO,MR |
| LEAS,MR | MLO,SR |
| LEAS,MSR | PATN,MR |
| LEAS,SR | PATN,MSR |
| | PATN,SR |

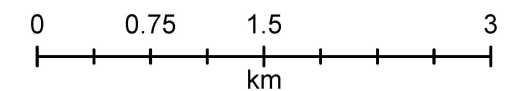
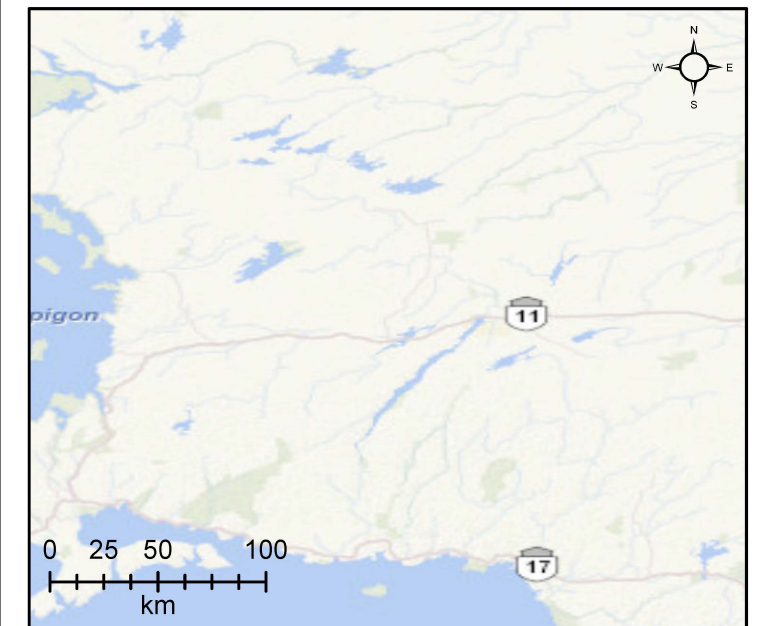

Scale: 1:50,000
Date: January 25, 2024
Projection: NAD 1983 CSRS

