

ORDER

SECTION 35, THE MINING ACT, R.S.O. 1990

ORDER NO. O-L-50/19

The SURFACE and MINING RIGHTS of the area outlined in red on the attached sketch, situated in the Township of Haultain, were withdrawn from prospecting, mining claim registration, sale and lease by Order W-L-81/19.

Withdrawal Order W-L-81/19 is hereby revoked and the lands are reopened for prospecting, mining claim registration, sale and lease, unless the lands are otherwise not open for these activities under any other provision of the Mining Act.

This order comes into effect upon signing.

Date: November 25, 2019

Time: 8:37am

Originally signed by Patrick Brown
Patrick Brown, Provincial Mining Recorder
Mining Lands Section
Mines and Minerals Division

Copies:
Senior Manager, Mining Lands Section, ENDM, Sudbury
Provincial Mining Recorder, ENDM, Sudbury
Provincial Lands Specialist - CLR

Reopening Sketch O-L-50/19 Haultain Townships

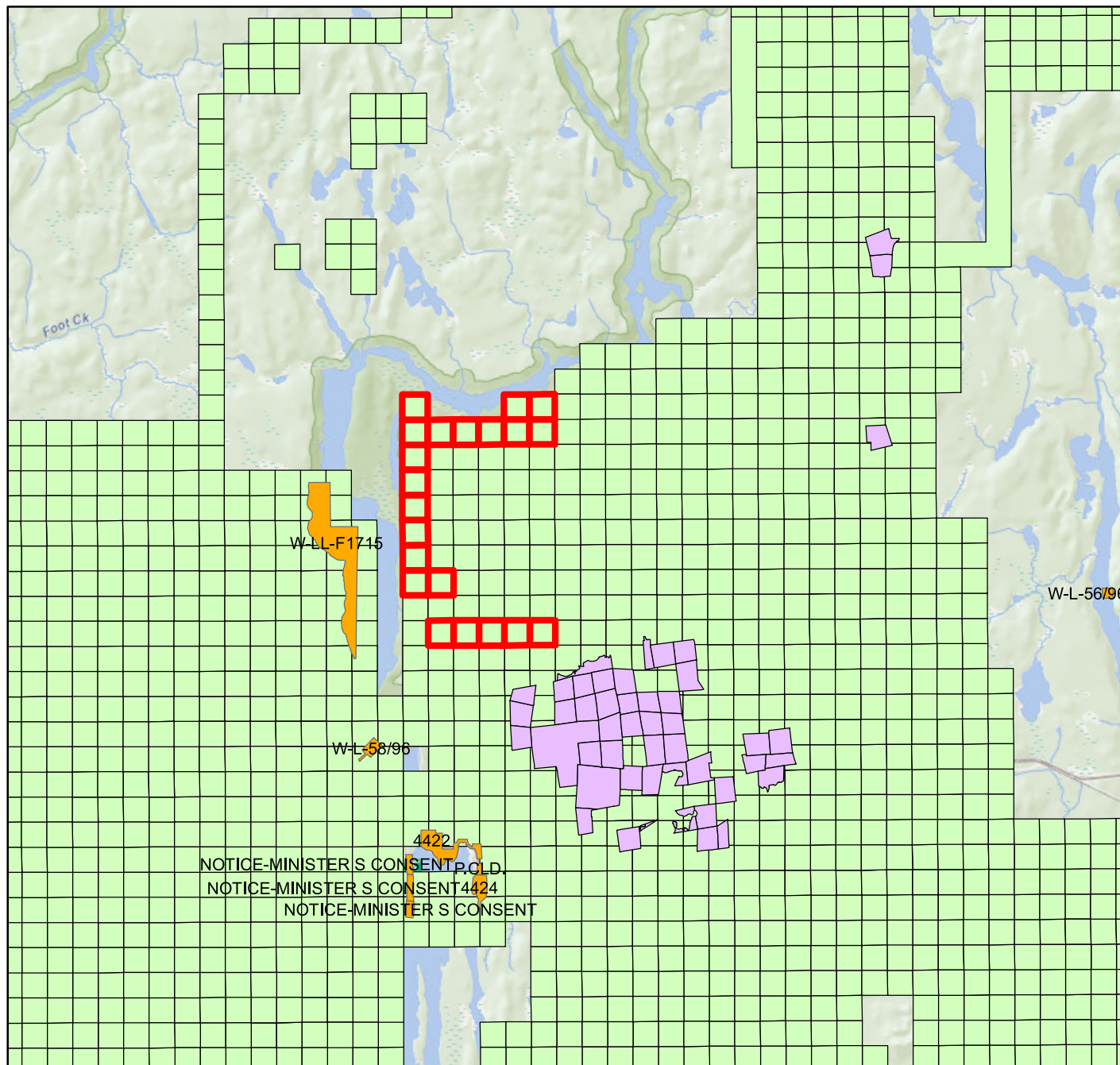

Legend

- O-L-50/19 - Reopened Area
- Alienations
- Mining Leases and Patents
- Mining Claims

0 0.5 1 2 3 4
Kilometers



This map should not be relied on as a precise indicator of routes or locations, nor as a guide to navigation. The Ontario Ministry of Energy, Northern Development and Mines (MENDM) shall not be liable in any way for the use of, or reliance upon, this map or any information on this map.

4422
NOTICE-MINISTER'S CONSENT P.O.L.D.
NOTICE-MINISTER'S CONSENT 4424
NOTICE-MINISTER'S CONSENT

W-L-F1715

W-L-58796

W-L-56796

Foot Ck