

ORDER

SECTION 35, THE MINING ACT, R.S.O. 1990

ORDER NO. O-ONT-105/23

The SURFACE RIGHTS and MINING RIGHTS of the areas outlined in red on the attached sketches, situated in the Townships of Anglesea, Bailloquet, Bartlett, Deloro, Holmes, Musgrove, Nicholas, Ogden, and Rathbun, in the Larder Lake, Porcupine, Sault Ste. Marie, Southern Ontario and Sudbury Mining Divisions, containing 756.85 hectares more or less, were withdrawn from prospecting, mining claim registration, sale and lease by Order W-ONT-125/23 while the Ministry determined the status of the lands.

Withdrawal Order W-ONT-125/23 is hereby revoked and the lands are REOPENED for prospecting, mining claim registration, sale and lease, unless the lands are otherwise not open for these activities under any other provision of the Mining Act.

This order comes into effect on August 10, 2023, at 10:00 a.m. eastern standard time or eastern daylight savings time, as the case may be.

*James Schweyer*

---

James Schweyer, Provincial Mining Recorder  
Mining Lands Section  
Mines and Minerals Division

Copies:

Senior Manager, Mining Lands Section, MINES, Sudbury  
Provincial Mining Recorder, MINES, Sudbury  
Provincial Lands Specialist – CLR

O-ONT-105/23  
Holmes Township  
Larder Lake Mining Division

1:30,265

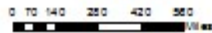

© King's Printer for Ontario, 2023

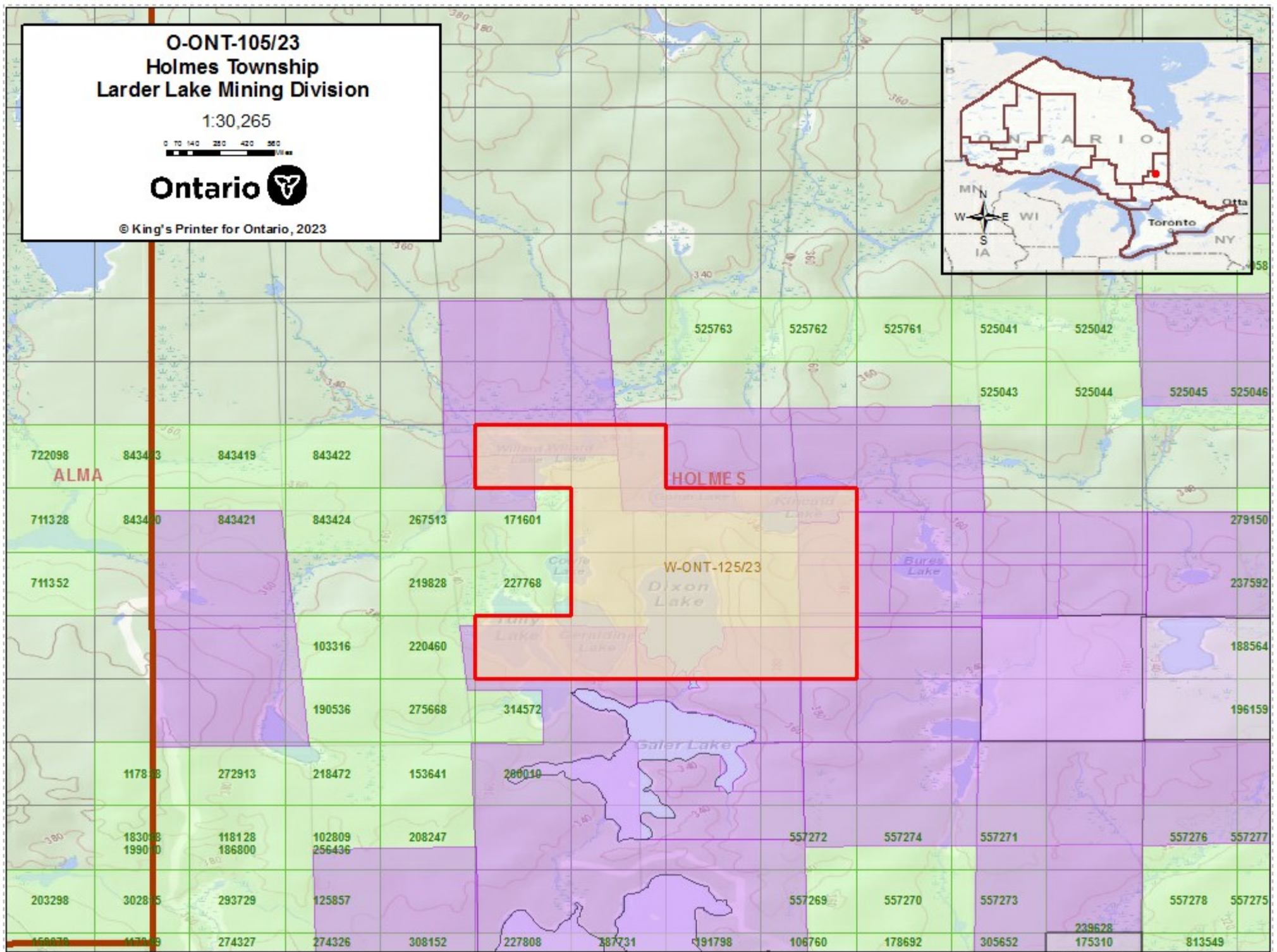

O-ONT-105/23  
Deloro, Ogden, Musgrove & Bartlett Twps  
Porcupine Mining Division

1:213,191

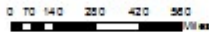

© King's Printer for Ontario, 2023

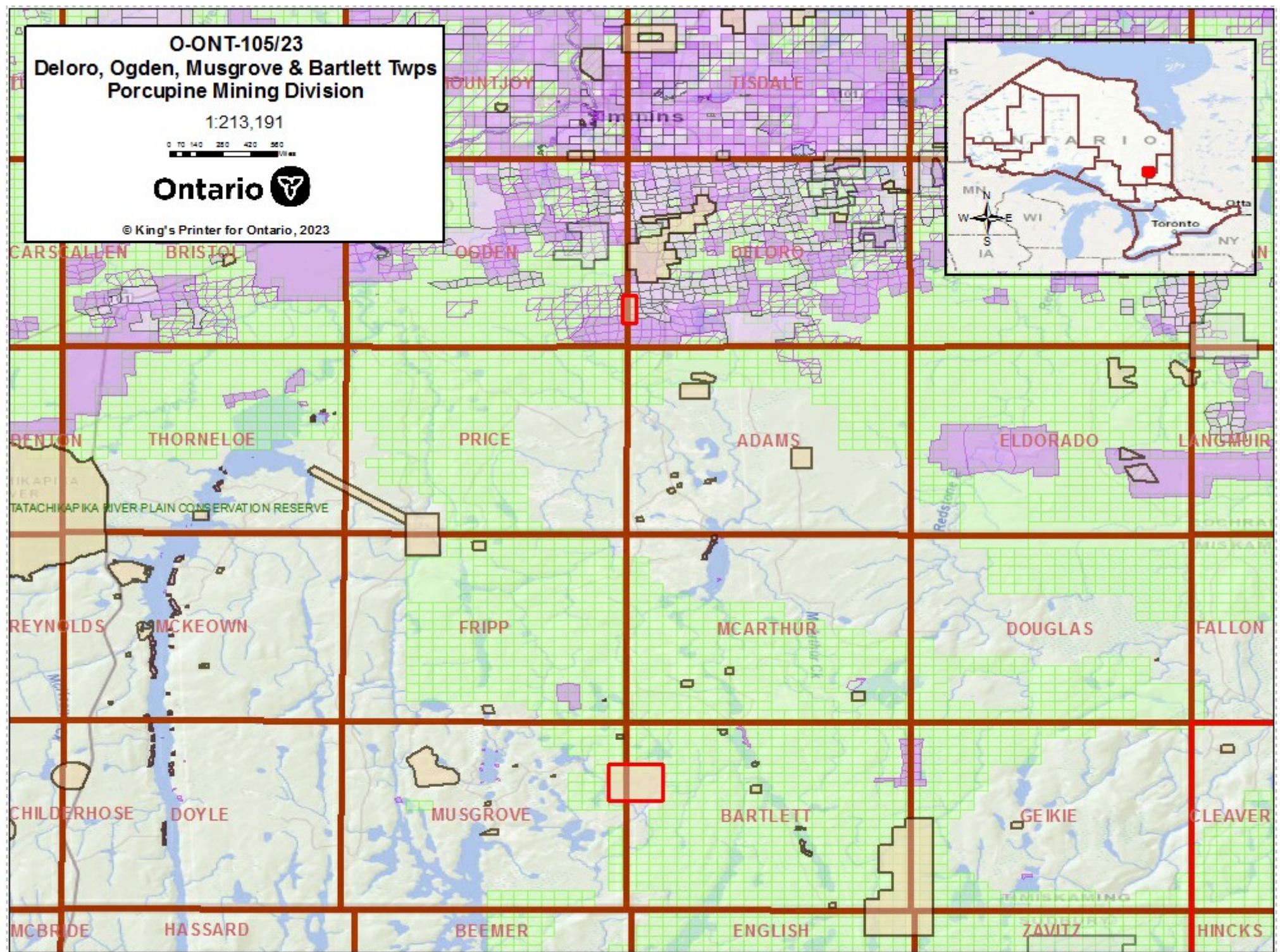

31C 14F246 31C 14F247 31C 14F248 31C 14F249 31C 14F250

**O-ONT-105/23**  
**Anglesea Township**  
**Southern Ontario Mining Division**

1:8,723

**Ontario**

© King's Printer for Ontario, 2023



**O-ONT-105/23**  
**Bailloquet Twp**  
**Sault Ste. Marie Mining Division**

1:15,424

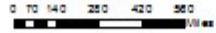

© King's Printer for Ontario, 2023

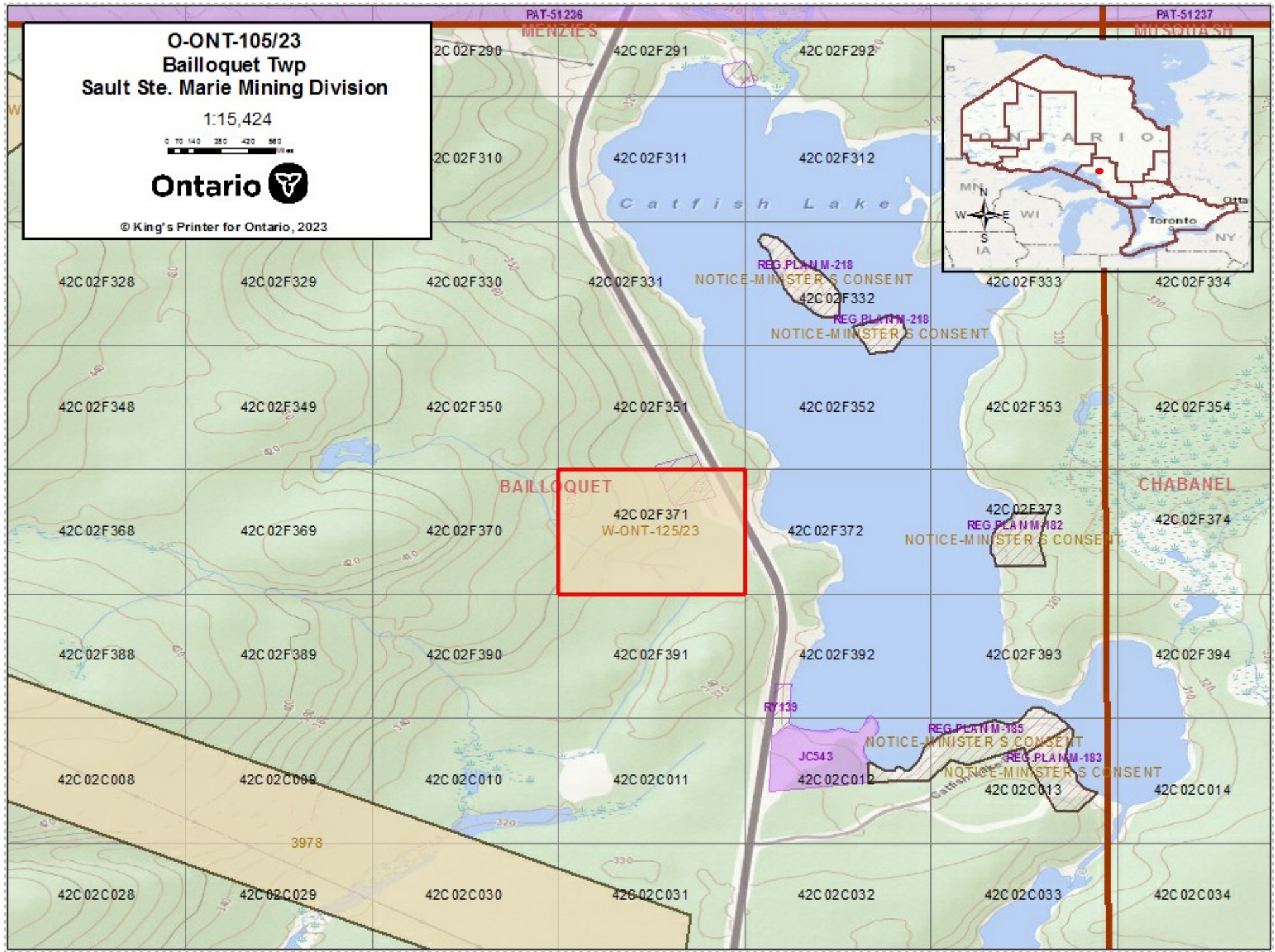

**O-ONT-105/23  
Nicholas Twp  
Sault Ste. Marie Mining Division**

1:12,439

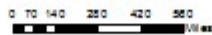

© King's Printer for Ontario, 2023

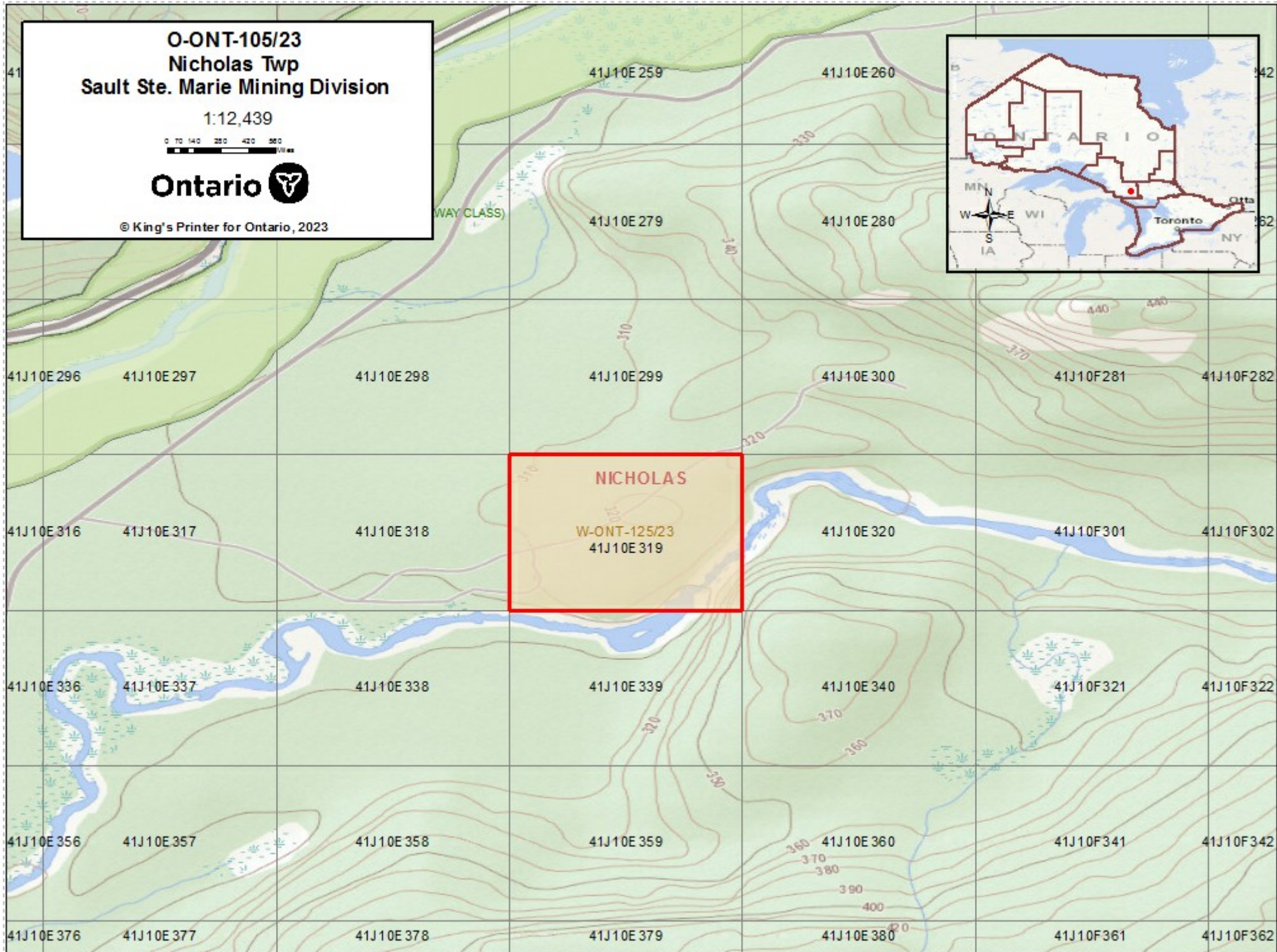

**O-ONT-105/23**  
**Rathbun Township**  
**Sudbury Mining Division**

1:20,678

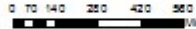

© King's Printer for Ontario, 2023

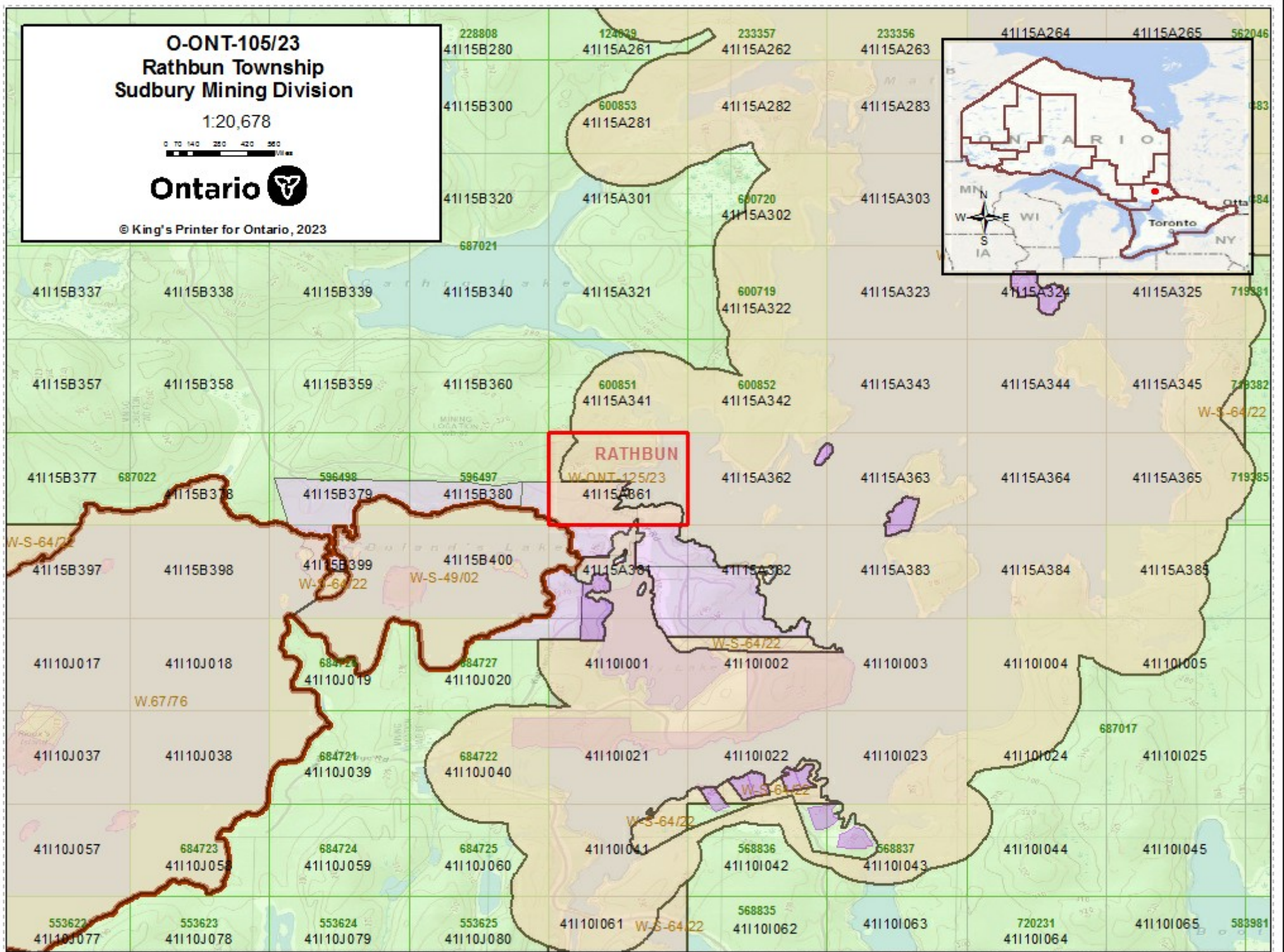

**RATHBUN**  
*W-ONT-125/23*  
41115A361

*W-S-64/22*

*W-S-64/22*

*W-S-64/22*

*W-S-49/02*

*W-S-64/22*

*W-S-64/22*

*W-S-64/22*

*W.67/76*

553622  
41110J077

553623  
41110J078

553624  
41110J079

553625  
41110J080

41110I061

568835  
41110I062

41110I063

720231  
41110I064

41110I065

583981

41115B337

41115B338

41115B339

41115B340

41115A321

600719  
41115A322

41115A323

41115A324

41115A325

719381

41115B357

41115B358

41115B359

41115B360

600851  
41115A341

600852  
41115A342

41115A343

41115A344

41115A345

719382

41115B377

687022

41115B378

596498  
41115B379

596497  
41115B380

41115A361

41115A362

41115A363

41115A364

41115A365

719385

41115B397

41115B398

41115B399

41115B400

41115A381

41115A382

41115A383

41115A384

41115A385

41110J017

41110J018

684723  
41110J019

684727  
41110J020

41110I001

41110I002

41110I003

41110I004

41110I005

41110J037

41110J038

684721  
41110J039

684722  
41110J040

41110I021

41110I022

41110I023

41110I024

41110I025

687017

41110J057

684723  
41110J058

684724  
41110J059

684725  
41110J060

41110I041

568836  
41110I042

41110I043

41110I044

41110I045

553622  
41110J077

553623  
41110J078

553624  
41110J079

553625  
41110J080

41110I061

568835  
41110I062

41110I063

720231  
41110I064

41110I065

583981