

ORDER

SECTION 35, THE MINING ACT, R.S.O. 1990

ORDER NO. O-ONT-157/23

The SURFACE RIGHTS of the area outlined in red on the attached sketch, situated in the Best, Blyth, Devitt, Hanlan, Hanna, Lyman, McCoig, Merrick, Newmarket, Notman, Shackleton, Strathy, Studholme, St. John, Trewartha, Way and Williamson Townships, Porcupine, Sudbury and Thunder Bay Mining Divisions, were withdrawn from prospecting, mining claim registration, sale and lease by Order W-01/91/ONT while the Ministry determined the status of the lands.

Withdrawal Order W-01/91/ONT is hereby revoked and the lands are REOPENED for prospecting, mining claim registration, sale and lease, unless the lands are otherwise not open for these activities under any other provision of the Mining Act.

This order comes into effect upon signing.

Date: November 20, 2023

James Schweyer

James Schweyer, Provincial Mining Recorder
Mining Lands Section
Mines and Minerals Division

Time: 1:06 pm

Copies:

Senior Manager, Mining Lands Section, MINES, Sudbury
Provincial Mining Recorder, MINES, Sudbury
Provincial Lands Specialist – CLR

O-ONT-157/23
Studholme Township
Thunder Bay Mining Division

1:143,234

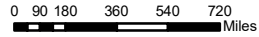

© King's Printer for Ontario, 2023

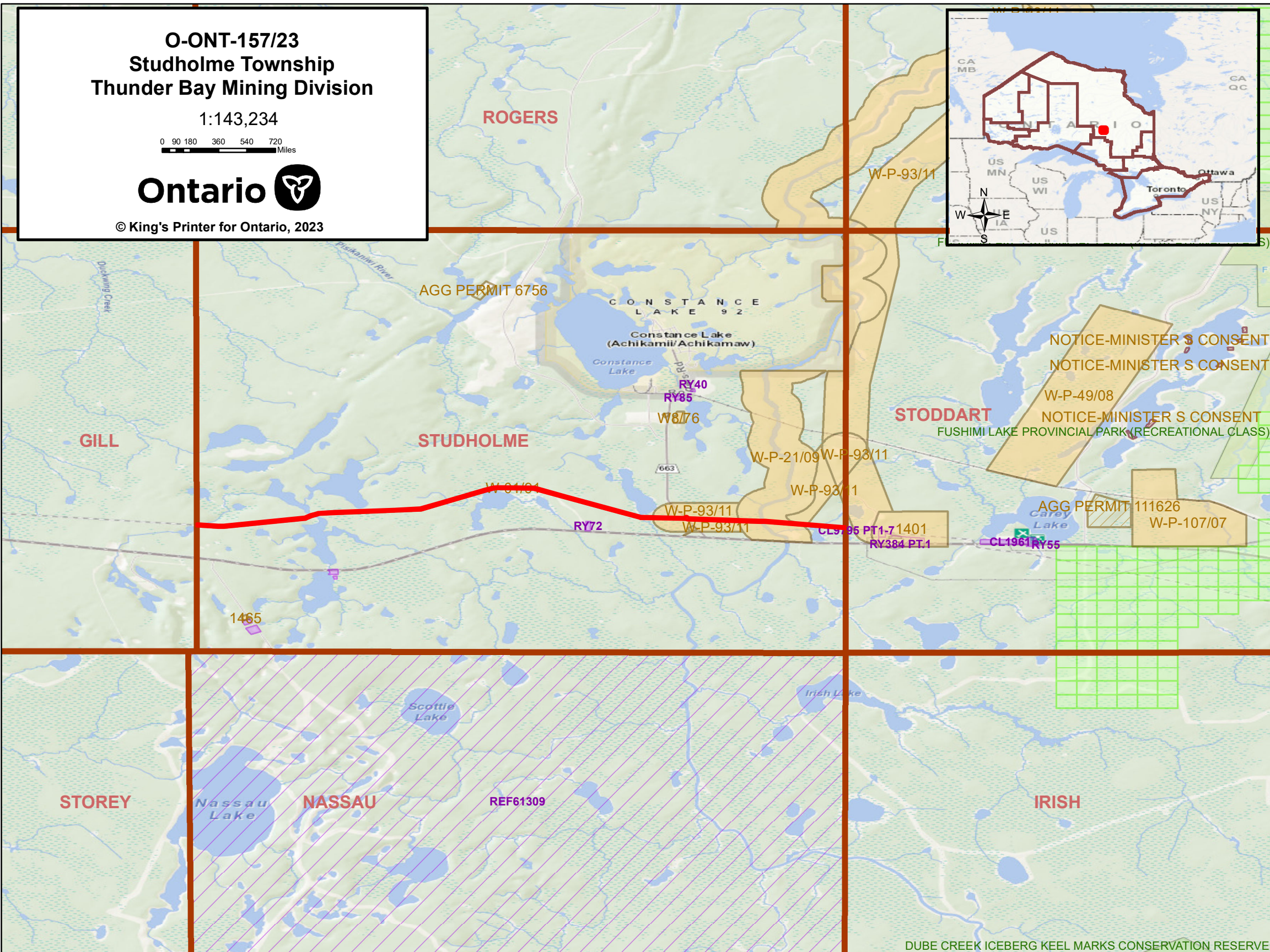

O-ONT-157/23
Trewartha Township
Thunder Bay Mining Division

1:60,000

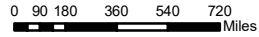

© King's Printer for Ontario, 2023

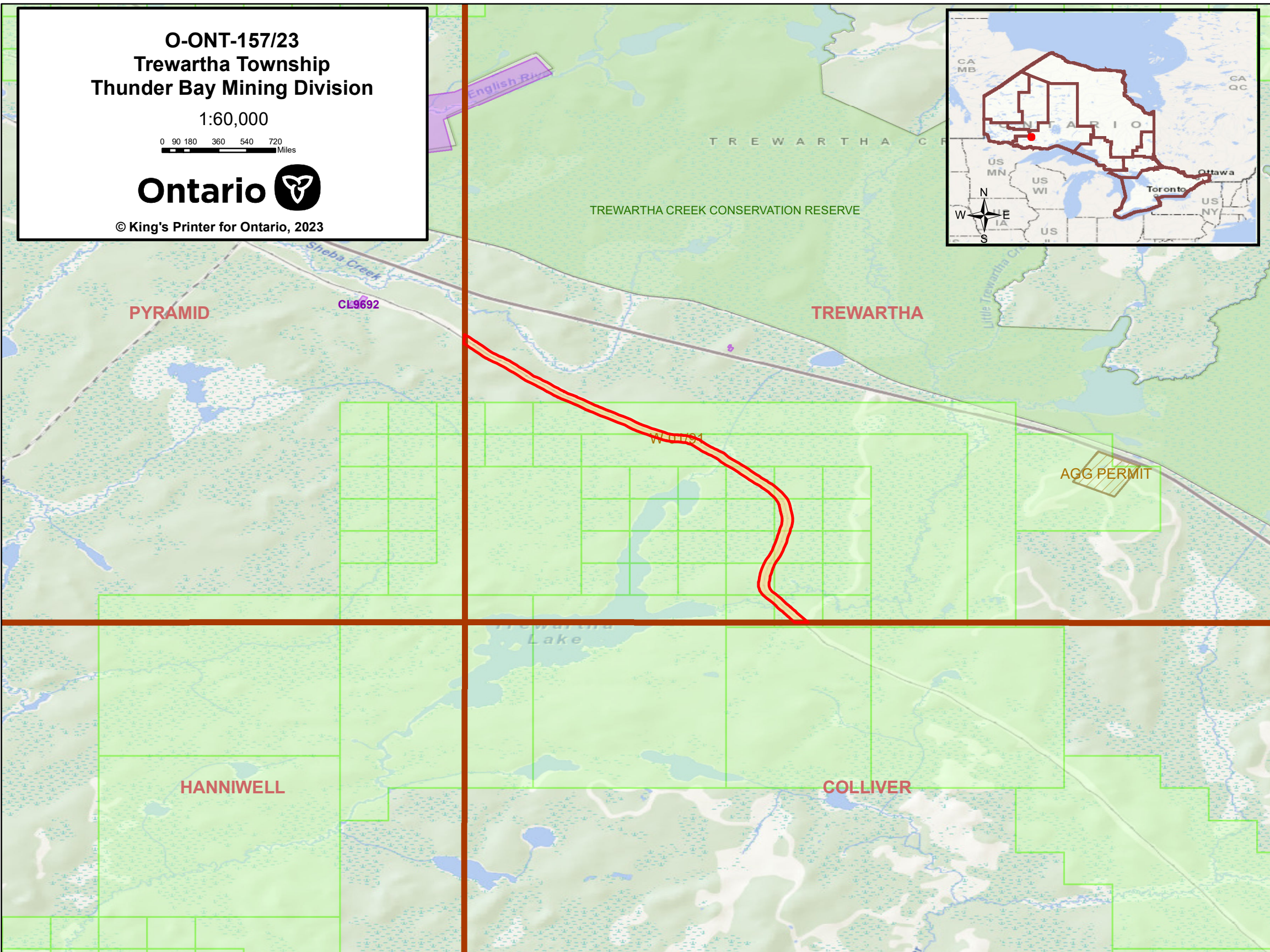
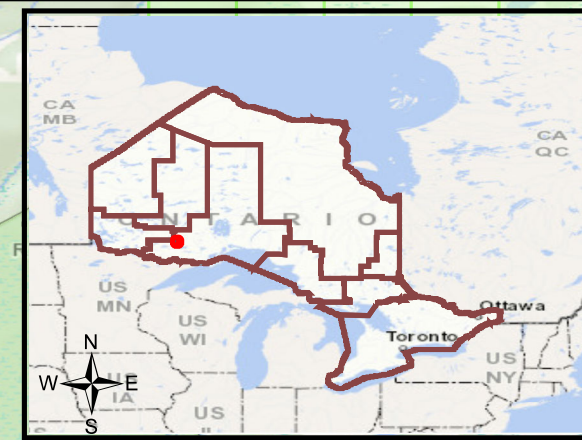

O-ONT-157/23
Shackleton Township
Porcupine Mining Division

1:82,998

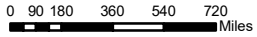

© King's Printer for Ontario, 2023

ERWAY PROVINCIAL PARK (WATERWAY CLASS)

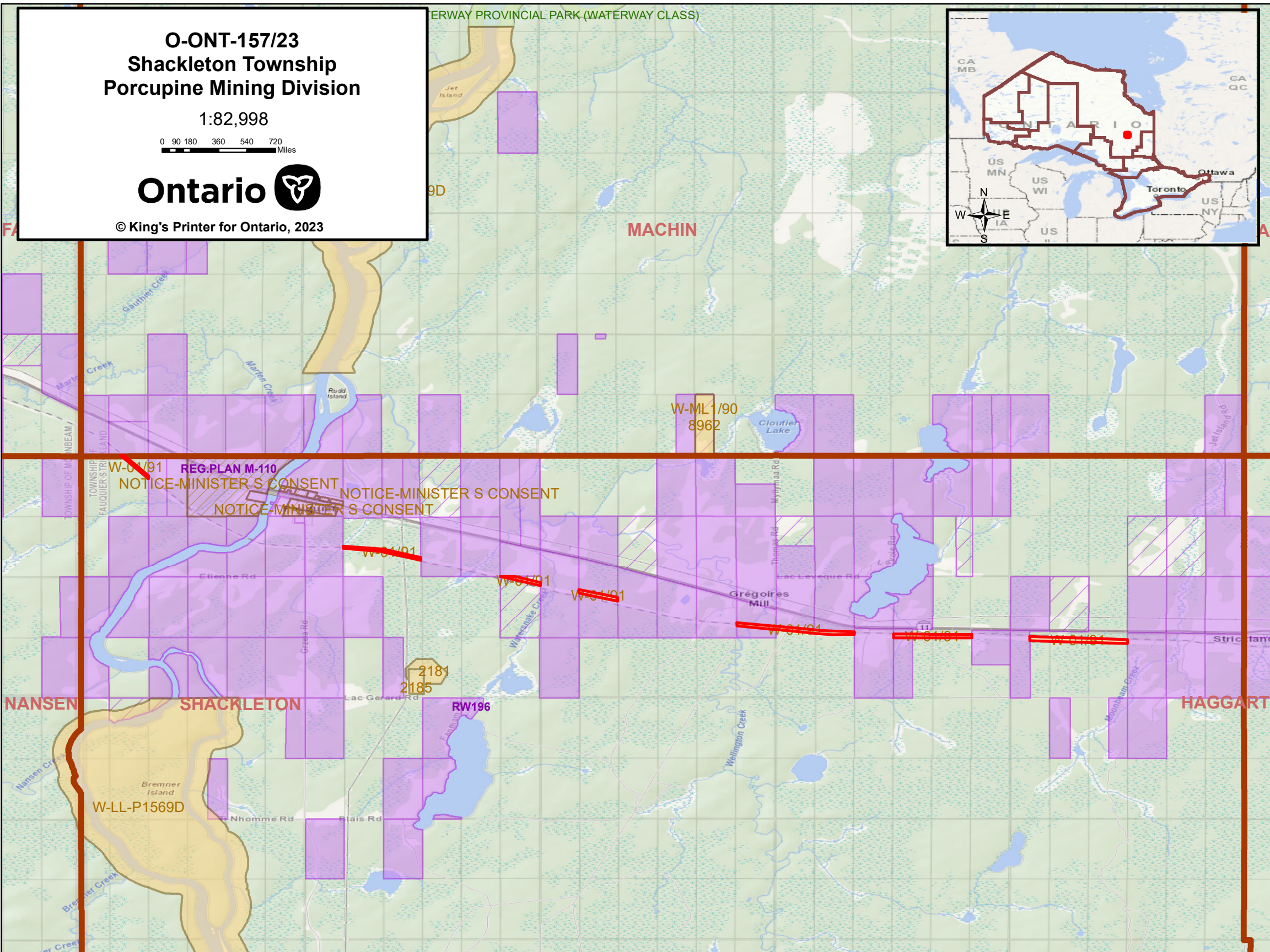

MACHIN

W-ML 1/90
8962

REG. PLAN M-110

W-01/91

NOTICE-MINISTER'S CONSENT
NOTICE-MINISTER'S CONSENT
NOTICE-MINISTER'S CONSENT

W-01/91

W-01/91

W-01/91

W-01/91

W-01/91

W-01/91

2181
2185

RW196

W-LL-P1569D

SHACKLETON

HAGGART

O-ONT-157/23
Williamson Township
Porcupine Mining Division

1:60,000

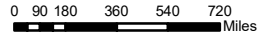

© King's Printer for Ontario, 2023

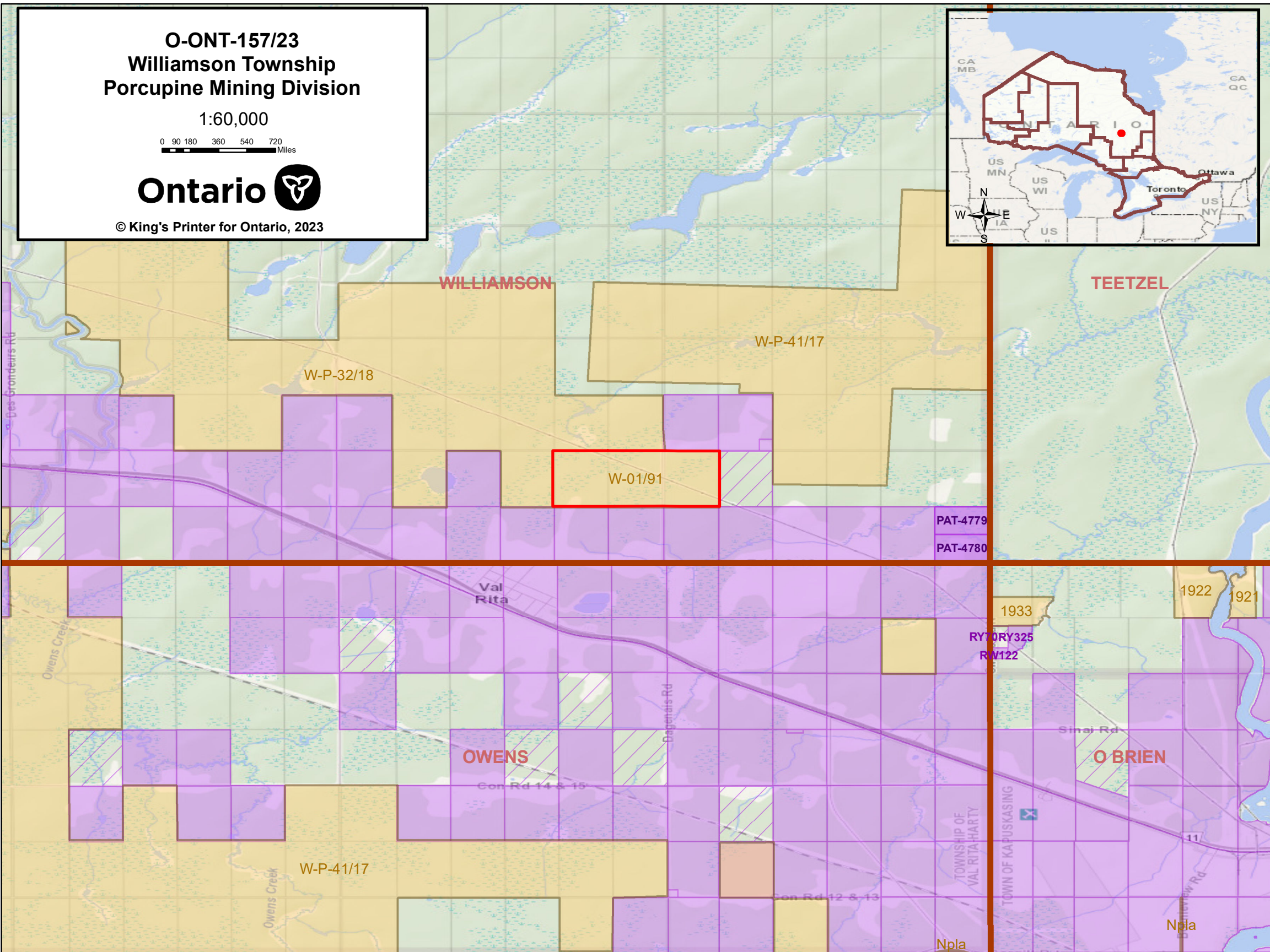
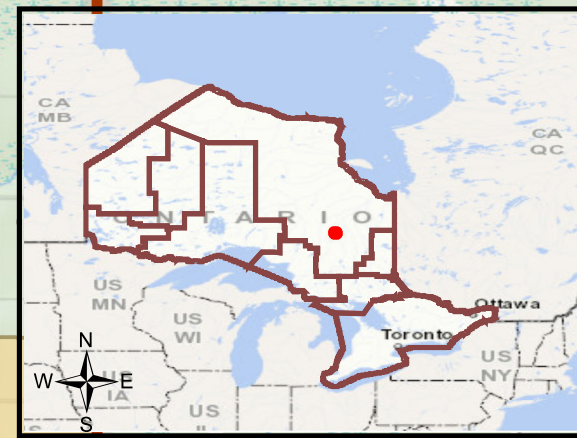

O-ONT-157/23
Devitt Township
Porcupine Mining Division

1:100,000

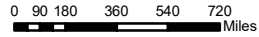

© King's Printer for Ontario, 2023

SHANNON

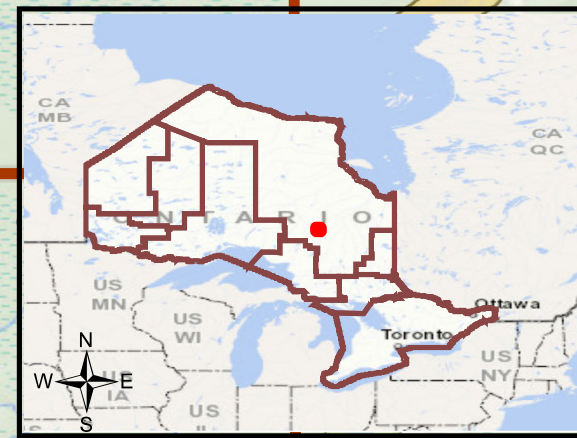

MISSINAIBI PROVINCIAL PARK (WATERWAY CLASS)

KENDALL

1614

DEVITT

AGG PERMIT 604261

Six Mile Creek

W-61/01

EILBER

RY373(P.T.2)
RY373(P.T.1)
W-11/81



Five Mile Creek

1679

1688

MISSINAIBI PROVINCIAL PARK (WATERWAY CLASS)

W-P-76/14

W-PL76/14
W-P-76/14

1667

SHETLAND

REF60671

STAUNTON

TOWNSHIP PATENTED

BARKER

Barker Creek

O-ONT-157/23
Best & Strathy Township
Sudbury Mining Division

1:100,000

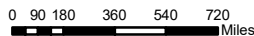

© King's Printer for Ontario, 2023

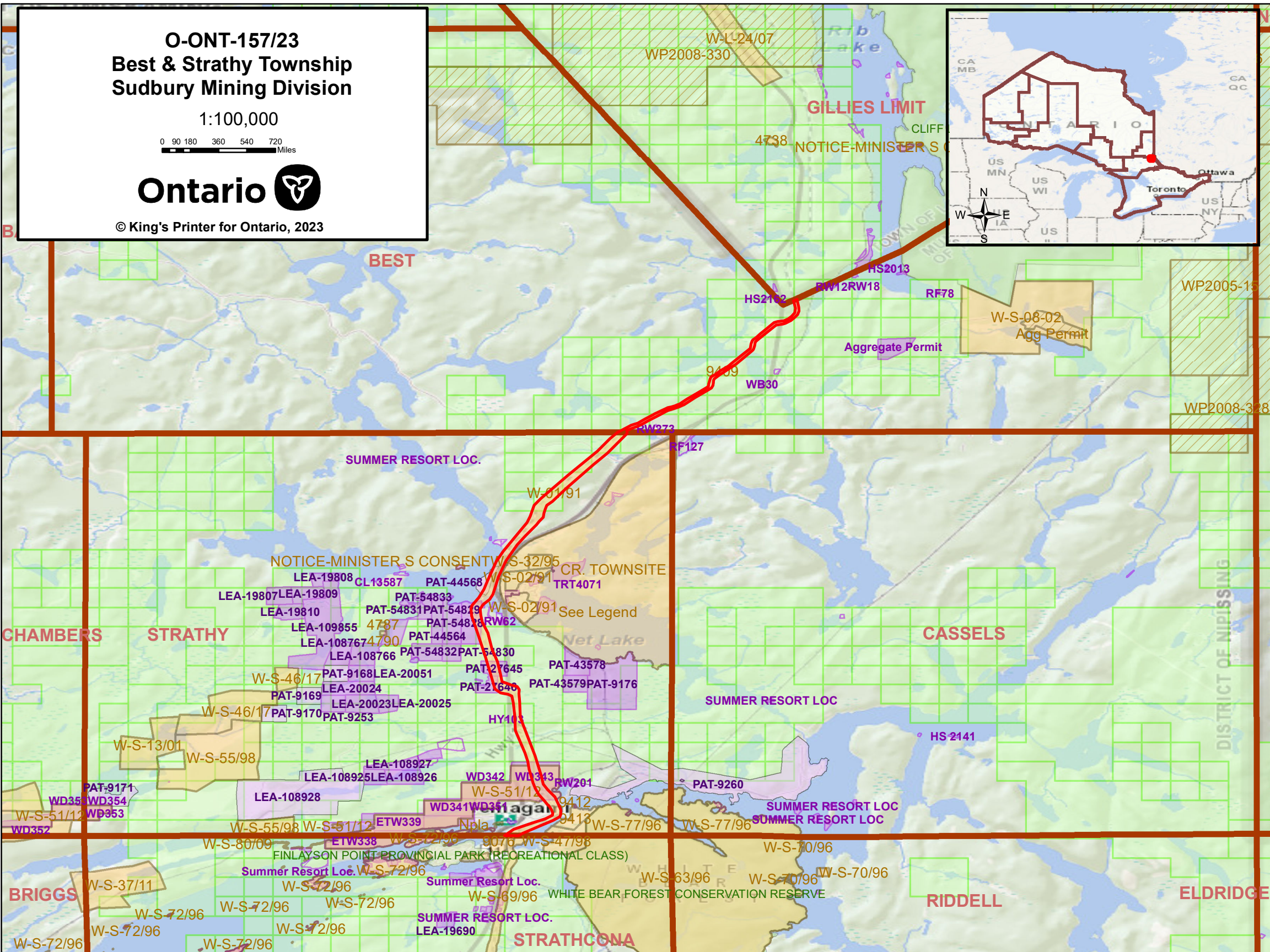

O-ONT-157/23
Lyman, Notman Blyth &
Merrick Township
Sudbury Mining Division

1:150,000

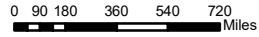

© King's Printer for Ontario, 2023

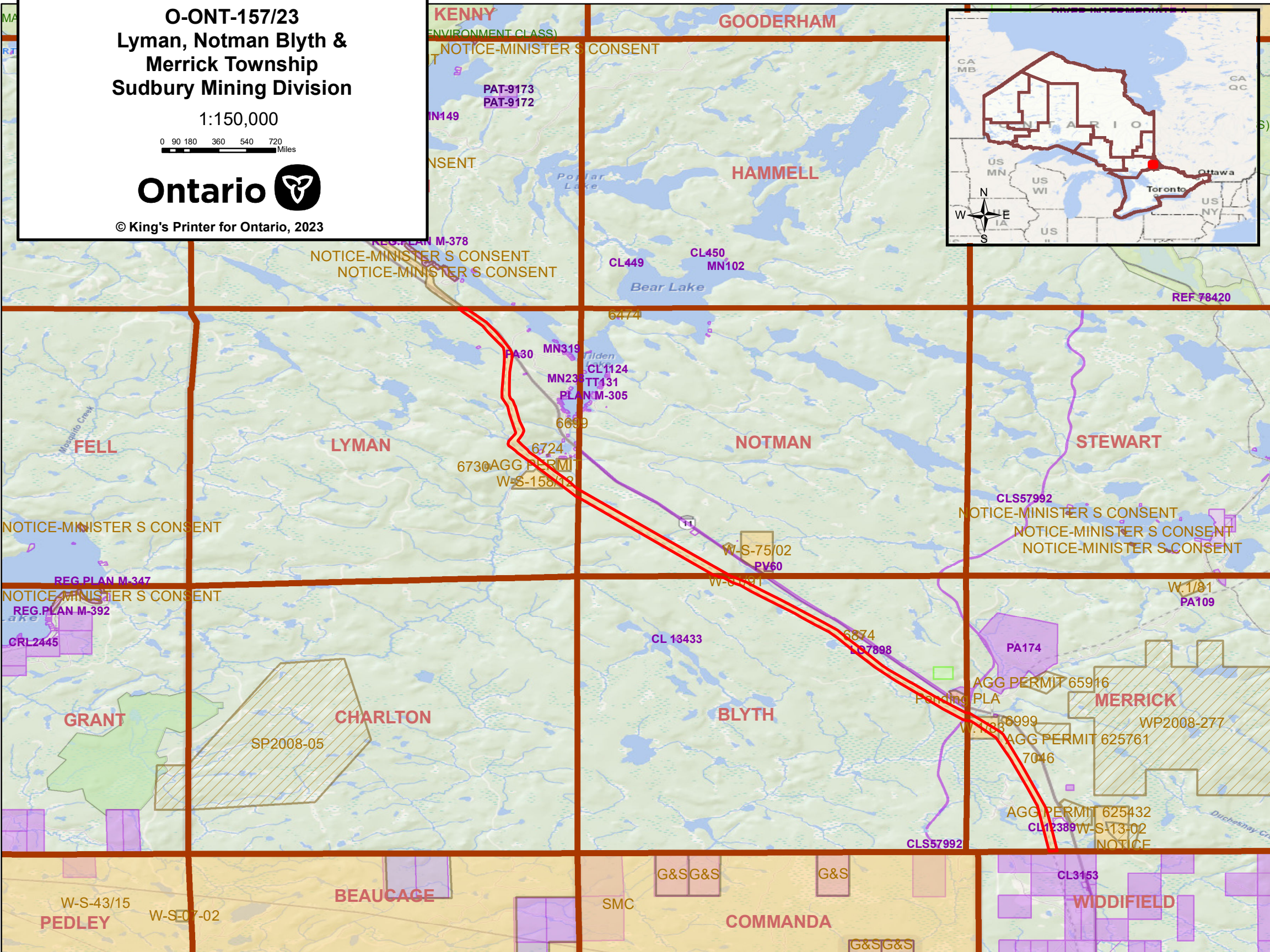
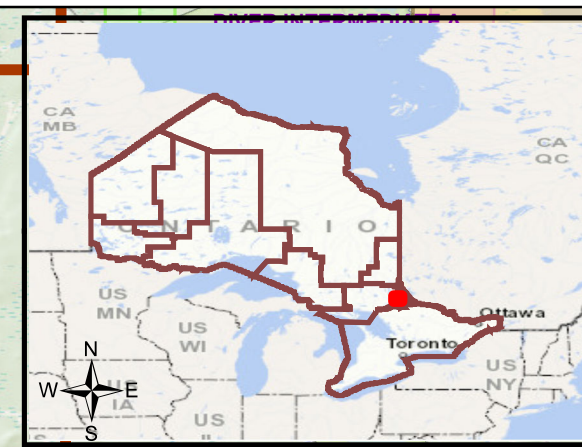

KENNY
ENVIRONMENT CLASS)

GOODERHAM

NOTICE-MINISTER S CONSENT

PAT-9173
PAT-9172

ONSENT

HAMMELL

Poplar Lake

CL449
CL450
MN102

Bear Lake

REF 78420

REG. PLAN M-378
NOTICE-MINISTER S CONSENT
NOTICE-MINISTER S CONSENT

PA30
MN319
CL1124
MN23
TT131
PLAN M-305

6699
6724
6730
AGG PERMIT
W-S-158/02

NOTMAN

CLS57992
NOTICE-MINISTER S CONSENT
NOTICE-MINISTER S CONSENT
NOTICE-MINISTER S CONSENT

FELL

LYMAN

NOTICE-MINISTER S CONSENT

REG. PLAN M-347

NOTICE-MINISTER S CONSENT
REG. PLAN M-392

CRL2445

W-S-75/02
PV60
W-S-79/01

CL 13433

6874
LS7898

PA174
AGG PERMIT 65916
Pending
PLA

W.1/81
PA109

GRANT

CHARLTON

SP2008-05

BLYTH

AGG PERMIT 625761
7046
WP2008-277

AGG PERMIT 625432
CL12389
W-S-13-02
NOTICE

CLS57992

BEAUCAGE

G&SG&S

G&S

SMC

COMMANDA

G&SG&S

WIDDIFIELD

CL3153

W-S-43/15

PEDLEY

W-S-07-02

O-ONT-157/23
McCoig Township
Porcupine Mining Division

1:100,000

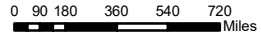

© King's Printer for Ontario, 2023

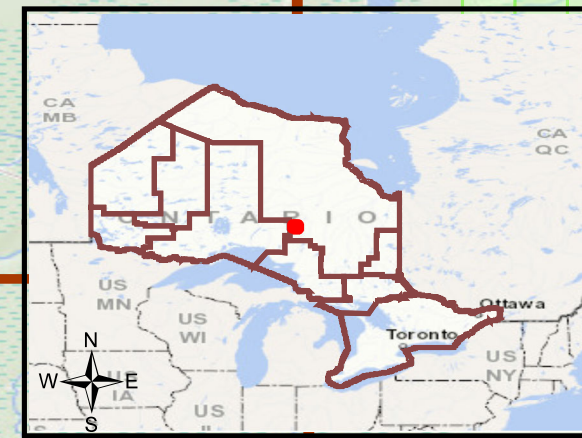

MULLOY

KOHLER

MCCOIG

MCMILLAN

BG365

W 01/01

MERCER

CROSS

NAGAGAMISIS PROVINCIAL PARK (NATURAL ENVIRONMENT CLASS)

ARNOTT

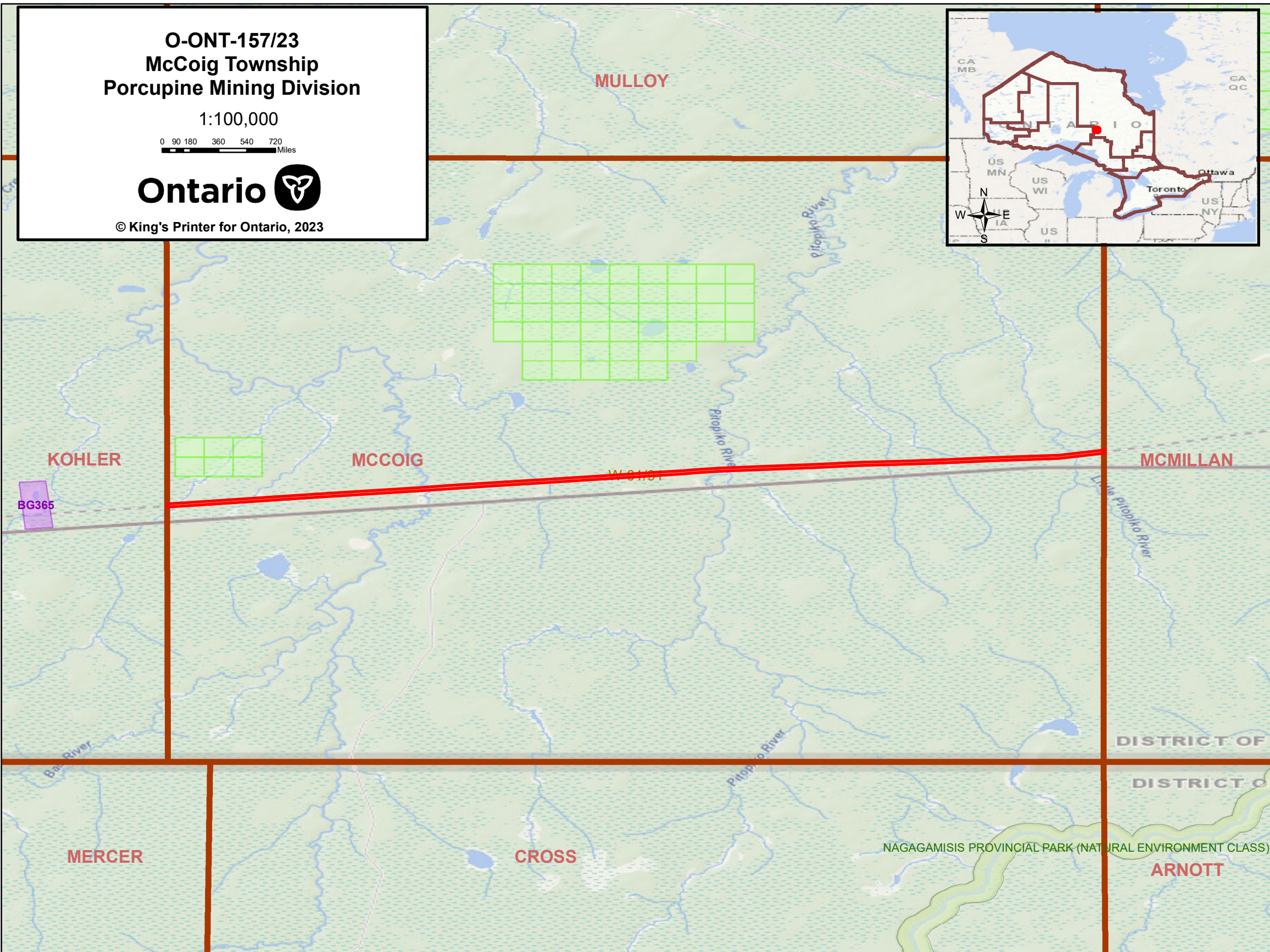

O-ONT-157/23
Hanna, St. John &
Newmarket Township
Porcupine Mining Division

1:150,000

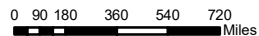

© King's Printer for Ontario, 2023

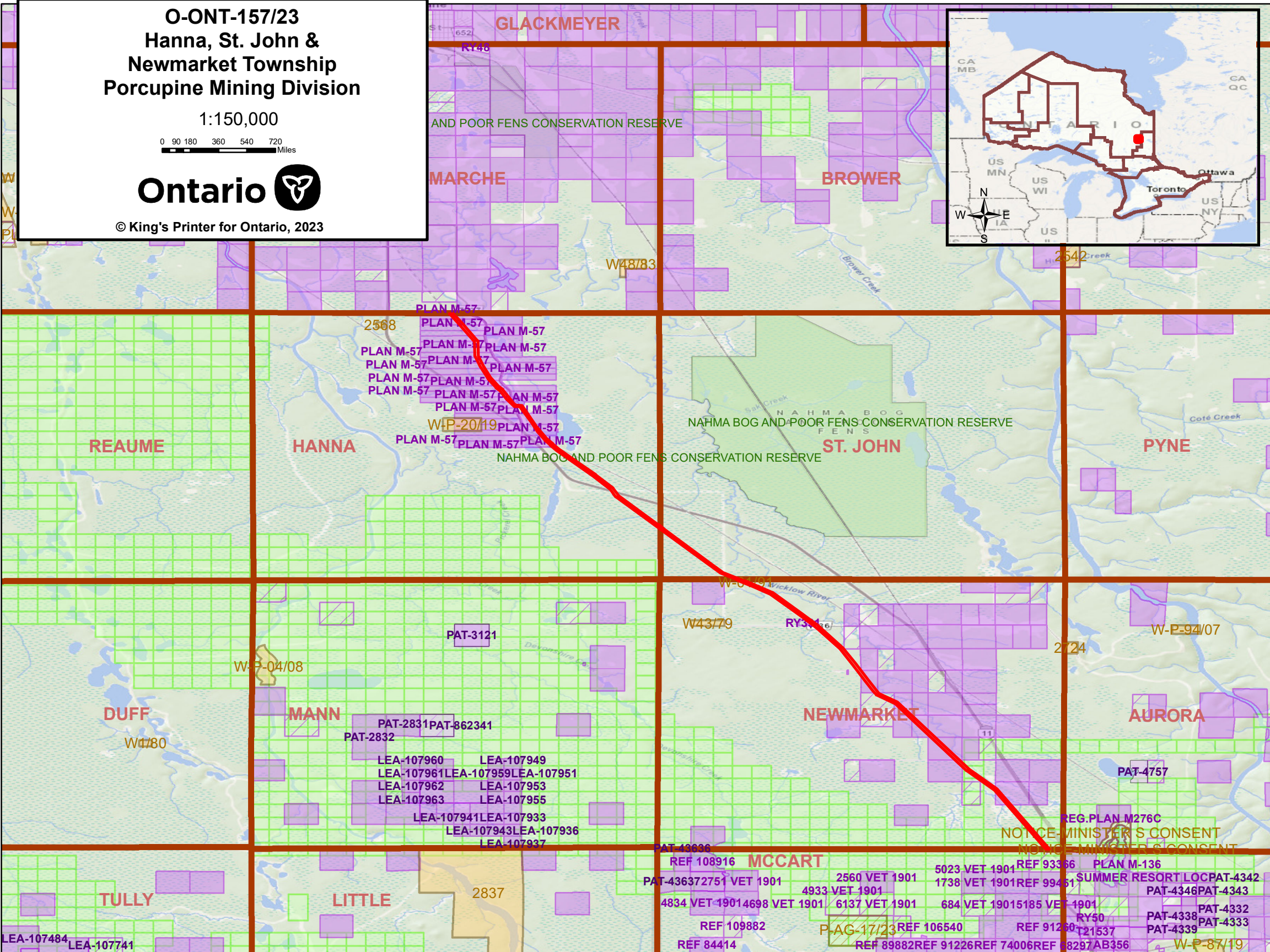

O-ONT-157/23
Hanlan & Way Township
Porcupine Mining Division

1:100,000

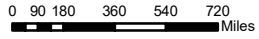

© King's Printer for Ontario, 2023

SUMMER RESORT LOC
NOTICE-MINISTER'S CONSENT

NOTICE-MINISTER'S CONSENT

NOTICE-MINISTER'S CONSENT
NOTICE-MINISTER'S CONSENT

W-P-05/03

HANLAN

W27/77

W38/77

WP-42/93

CL11632 - PART 1
CL14835

RY124

RY124

RY124RY125

PAT-5497

REG. PLAN M-51
NOTICE-MINISTER'S CONSENT 1525

W-P-7/13

IRISH

WAY

KENDALL

REF122714
REF83063 REF81782
REF100481

