

ORDER

SECTION 35, THE MINING ACT, R.S.O. 1990

ORDER NO. O-S-10/23

The SURFACE RIGHTS and MINING RIGHTS of the area outlined in red on the attached sketch, situated in the Township of Harty, Sudbury Mining Division, containing 199 hectares more or less, were withdrawn from prospecting, mining claim registration, sale and lease by Order W-S-56/20 while the Ministry determined the status of the lands.

Withdrawal Order W-S-56/20 is hereby revoked and the lands are REOPENED for prospecting, mining claim registration, sale and lease, unless the lands are otherwise not open for these activities under any other provision of the Mining Act.

This order comes into effect upon signing.

Date: February 3, 2023

*James Schwyer*

---

James Schwyer, Provincial Mining Recorder  
Mining Lands Section  
Mines and Minerals Division

Time: 11:49 am

Copies:

Senior Manager, Mining Lands Section, MINES, Sudbury  
Provincial Mining Recorder, MINES, Sudbury  
Provincial Lands Specialist – CLR

O-S-10/23  
Harty Township  
Sudbury Mining Division

1:17,557

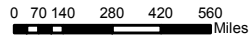

© King's Printer for Ontario, 2023

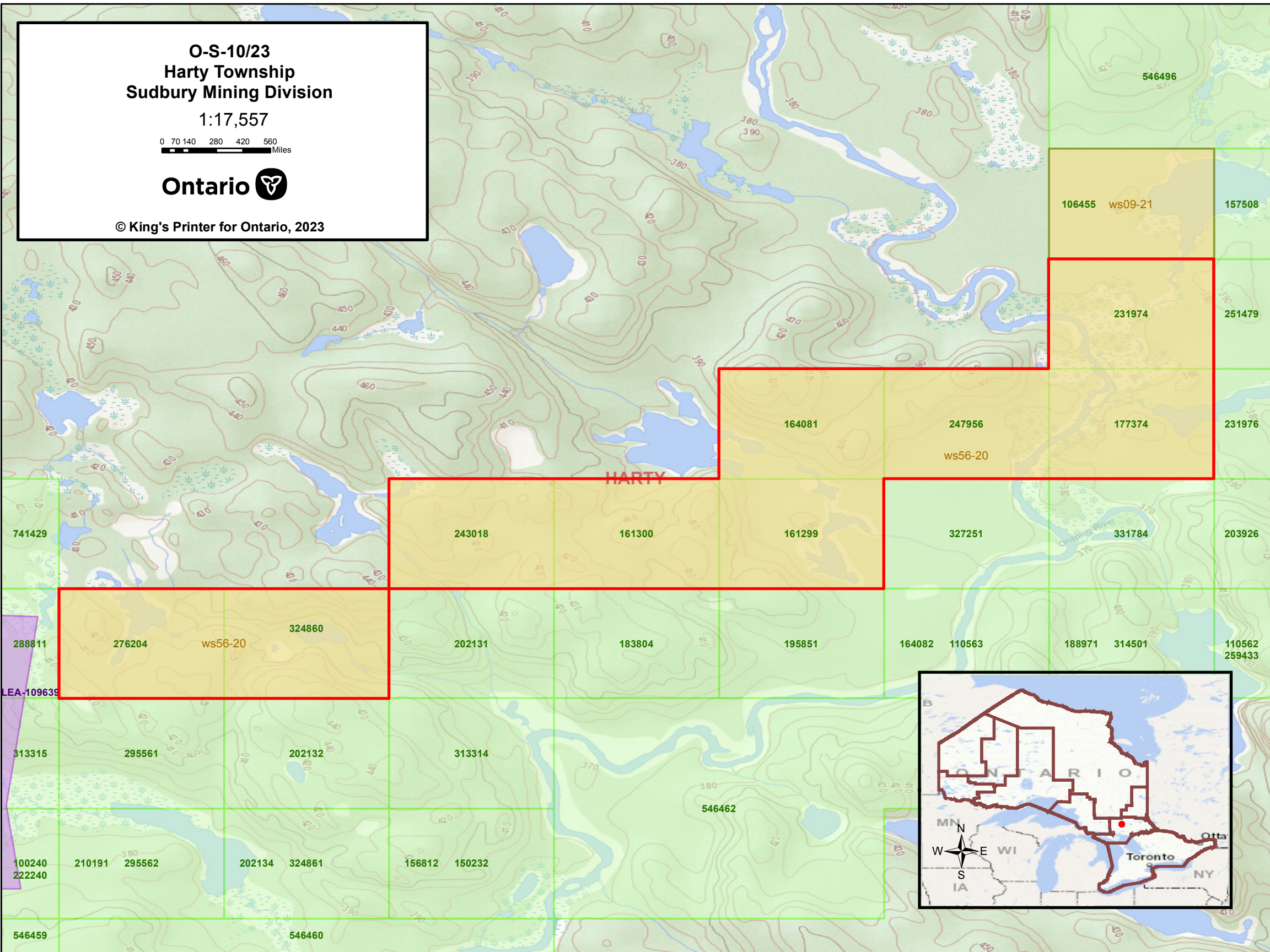

546496

106455 ws09-21

157508

231974

251479

164081

247956

177374

231976

ws56-20

HARTY

243018

161300

161299

327251

331784

203926

741429

288811

276204

ws56-20

324860

202131

183804

195851

164082

110563

188971

314501

110562

259433

LEA-109639

313315

295561

202132

313314

546462

100240

222240

210191

295562

202134

324861

156812

150232

546459

546460

