

ORDER

SECTION 35, THE MINING ACT, R.S.O. 1990

ORDER NO. O-S-12/24

The MINING RIGHTS of the area outlined in red on the attached sketch, situated in Awrey Township, Sudbury Mining Division, containing 74 hectares more or less, were withdrawn from prospecting, mining claim registration, sale and lease by Order W-S-12/02 while the Ministry determined the status of the lands.

Withdrawal Order W-S-12/02 is hereby revoked and the lands are REOPENED for prospecting, mining claim registration, sale and lease, unless the lands are otherwise not open for these activities under any other provision of the Mining Act.

This order comes into effect on February 14, 2024, at 10:00 a.m. eastern standard time or eastern daylight savings time, as the case may be.

James Schweyer

James Schweyer, Provincial Mining Recorder
Mining Lands Section
Mines and Minerals Division

Copies:

Senior Manager, Mining Lands Section, MINES, Sudbury
Provincial Mining Recorder, MINES, Sudbury
Provincial Lands Specialist – CLR

719981

727851

O-S-12/24
Awrey Township
Sudbury Mining Division

1:24,000

0 70 140 280 420 560 Miles

Ontario 

© King's Printer for Ontario, 2023

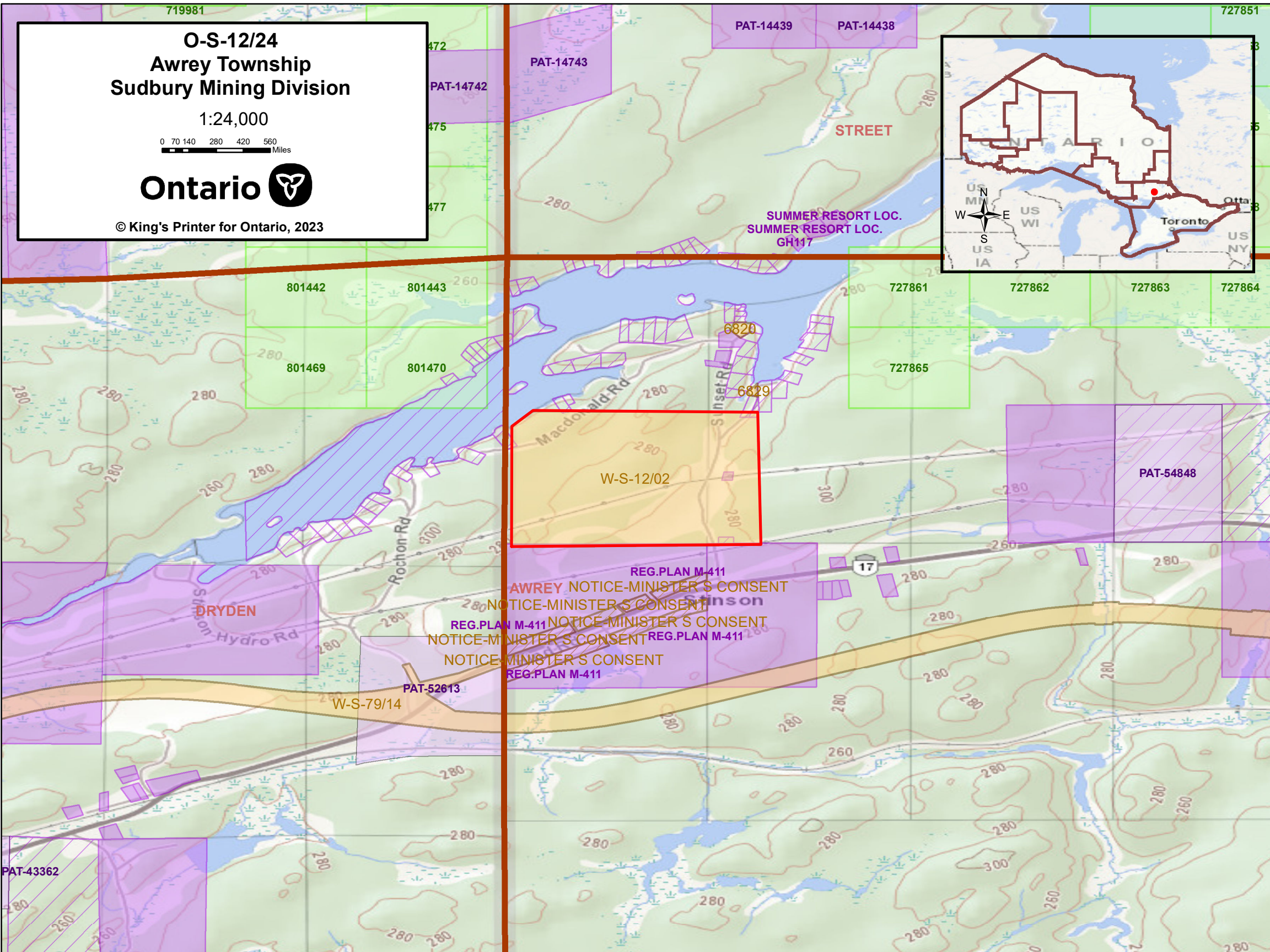
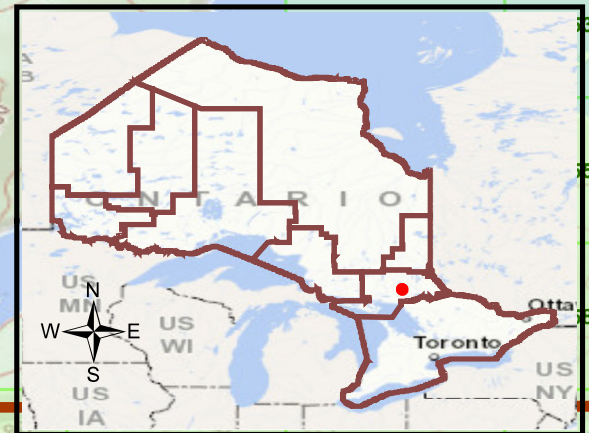

W-S-12/02

REG. PLAN M-411
 AWREY NOTICE-MINISTER'S CONSENT
 NOTICE-MINISTER'S CONSENT
 REG. PLAN M-411
 NOTICE-MINISTER'S CONSENT
 NOTICE-MINISTER'S CONSENT
 REG. PLAN M-411
 NOTICE-MINISTER'S CONSENT
 REG. PLAN M-411

PAT-52613
 W-S-79/14

PAT-43362

PAT-54848

DRYDEN

17

Sinson

STREET

SUMMER RESORT LOC.
 SUMMER RESORT LOC.
 GH117

PAT-14743

PAT-14742

PAT-14439

PAT-14438

472

475

477

801442

801443

801469

801470

727861

727862

727863

727864

727865

W-S-12/02

REG. PLAN M-411

AWREY NOTICE-MINISTER'S CONSENT

NOTICE-MINISTER'S CONSENT

REG. PLAN M-411

NOTICE-MINISTER'S CONSENT

NOTICE-MINISTER'S CONSENT

REG. PLAN M-411

PAT-52613

W-S-79/14

PAT-54848

PAT-43362

DRYDEN

17

Sinson

STREET

SUMMER RESORT LOC.
 SUMMER RESORT LOC.
 GH117

PAT-14743

PAT-14742

PAT-14439

PAT-14438

472

475

477

801442

801443

801469

801470

727861

727862

727863

727864

727865

W-S-12/02

REG. PLAN M-411

AWREY NOTICE-MINISTER'S CONSENT

NOTICE-MINISTER'S CONSENT

REG. PLAN M-411

NOTICE-MINISTER'S CONSENT

NOTICE-MINISTER'S CONSENT

REG. PLAN M-411

PAT-52613

W-S-79/14

PAT-54848

PAT-43362

DRYDEN

17

Sinson