

ORDER

SECTION 35, THE MINING ACT, R.S.O. 1990

ORDER NO. O-S-75/25

The SURFACE RIGHTS and MINING RIGHTS of the area outlined in red on the attached sketch, situated in the Townships of Baldwin, Curtin, Drury, Foster, Hallam, Harrow, Hyman, Killarney, Lorne, McKinnon, Merritt, Mongowin, Nairn, Roosevelt, Rutherford and Truman and the Areas of Killarney Ridge, McGregor Point, McGregor Island and Whitefish Falls, Sudbury Mining Division, containing 26,957.55 hectares more or less, were withdrawn from prospecting, mining claim registration, sale and lease by Order W-S-88/24 while the Ministry determined the status of the lands.

Withdrawal Order W-S-88/24 is hereby revoked and the lands are REOPENED for prospecting, mining claim registration, sale and lease, unless the lands are otherwise not open for these activities under any other provision of the Mining Act.

This order comes into effect upon signing.

Date: April 11, 2025



Time: 8:15 am

Afsana Qureshi, Assistant Deputy Minister
Mines and Minerals Division

Copies:

Senior Manager, Mining Lands Section, MEM, Sudbury
Provincial Mining Recorder, MEM, Sudbury
Provincial Lands Specialist – CLR

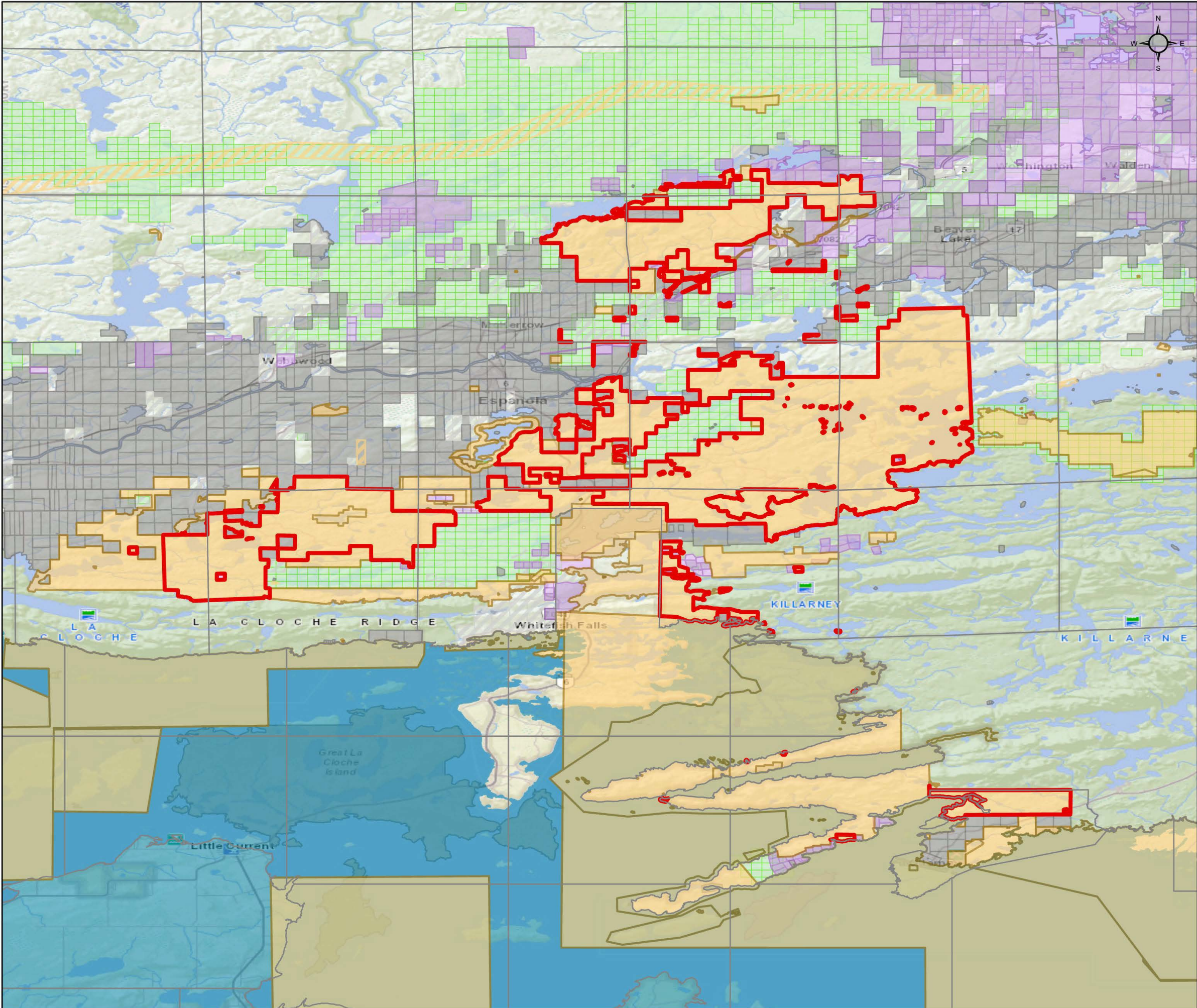

O-S-75/25

Baldwin, Curtin, Drury, Foster, Hallam, Harrow,
Hyman, Killarney, Lorne, McKinnon, Merritt,
Mongowin, Nairn, Roosevelt, Rutherford,
Truman townships and Killarney Ridge,
McGregor Point, McGregor Island, Whitefish
Falls Areas

Sudbury Mining Division

Reopening Area: 26,957.55 ha

- Withdrawal (Mining Only, Mining & Surface)
- Withdrawal (Surface Only)
- Order-in-Council
- Mining Claims
- Mining Land Tenure**
 - Mining Land Tenure (Surface Only)
 - Mining Land Tenure (Mining Only)
 - Mining Land Tenure (Mining & Surface)
- Non-Mining Land Tenure**
 - Non-Mining Land Tenure (Surface Only)
 - Non-Mining Land Tenure (Mining Only)
 - Non-Mining Land Tenure (Mining & Surface)

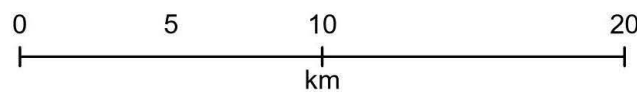

Scale: 1:250,000
Date: 04/10/2025
Projection: NAD 1983 CSRS