

ORDER**SECTION 35, THE MINING ACT, R.S.O. 1990****ORDER NO. O-SSM-12/16**

The SURFACE and MINING RIGHTS of the area outlined in red on the attached sketch, in the Norberg (G-3120) Township, Sault Ste. Marie Mining Division, containing 48 hectares, more or less, are hereby REOPENED to prospecting, staking out, sale or lease.

This area was originally withdrawn by Order W-SSM-05/16, while the Ministry determined the status of the land.

This order comes into effect upon signing.

Date: MAR 21 2016

Time: 2:25 p.m.

ORIGINAL SIGNED BY TONY SCARR

Tony Scarr, Mining Recorder
Mining Lands Section
Mines and Minerals Division

Copies:
Senior Manager, Mining Lands Section, MNDM, Sudbury
Provincial Mining Recorder, MNDM, Sudbury
Provincial Lands Specialist - CLR

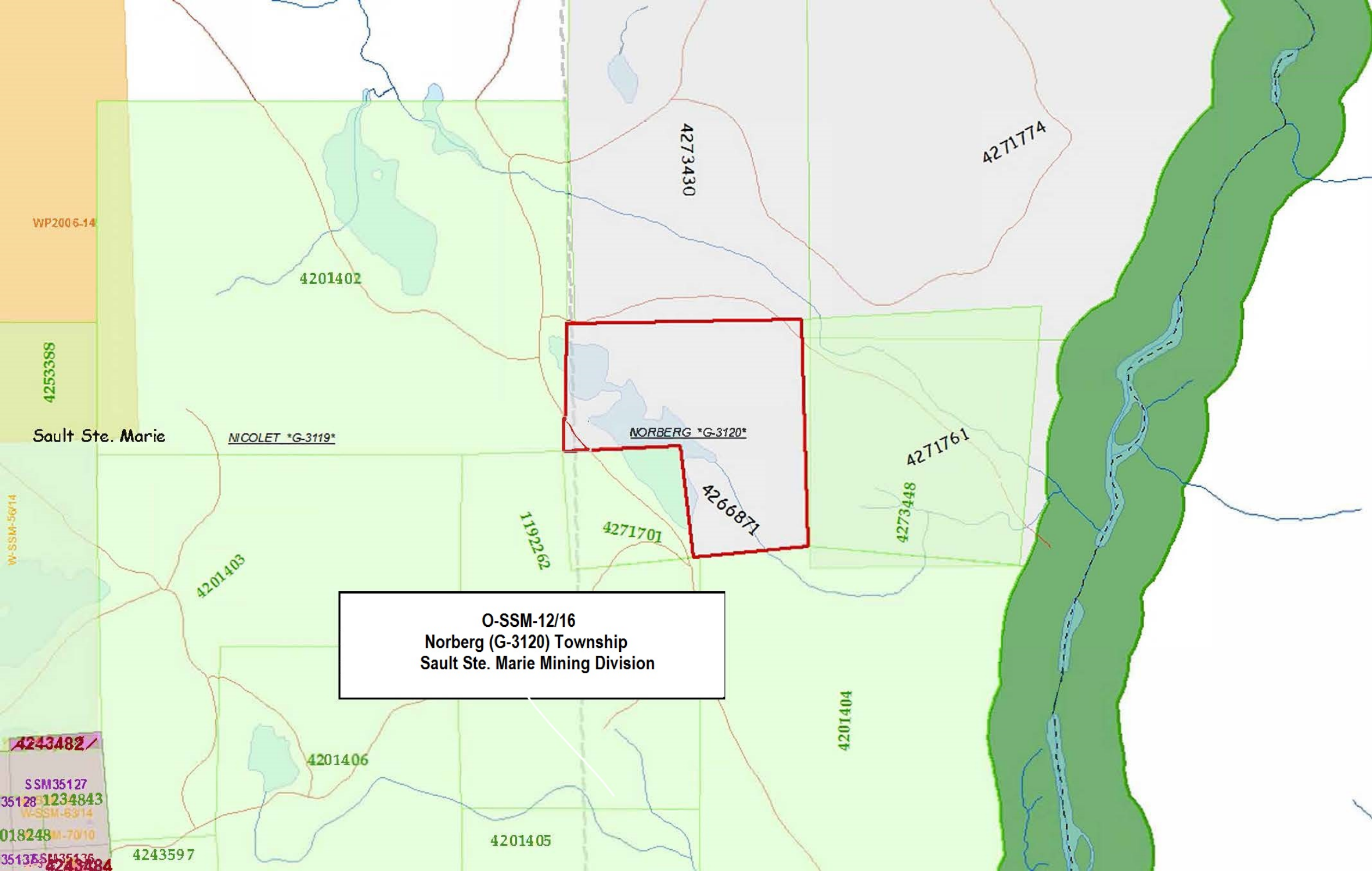

O-SSM-12/16
Norberg (G-3120) Township
Sault Ste. Marie Mining Division

NORBERG *G-3120*

WP2006-14

Sault Ste. Marie

NICOLET *G-3119*

4243482

SSM35127

35128 1234843

W-SSM-6314

018248M-7010

35135 35136

4243484

4243597

4201405

4201406

4201403

1192262

4271701

4266871

4273448

4271761

4201404

4273430

4271774

4201402

4253388