

ORDER

SECTION 35, THE MINING ACT, R.S.O. 1990

ORDER NO. O-SSM-15/24

The SURFACE RIGHTS and MINING RIGHTS of the area outlined in red on the attached sketch, situated in the Hunt Township, Sault Ste. Marie Mining Division, containing 160 hectares more or less, were withdrawn from prospecting, mining claim registration, sale and lease by Order W-SSM-05/09 while the Ministry determined the status of the lands.

Withdrawal Order W-SSM-05/09 is hereby revoked and the lands are REOPENED for prospecting, mining claim registration, sale and lease, unless the lands are otherwise not open for these activities under any other provision of the Mining Act.

This order comes into effect on February 15th, 2024, at 10:00 a.m. eastern standard time or eastern daylight savings time, as the case may be.

*James Schweyer*

---

James Schweyer, Provincial Mining Recorder  
Mining Lands Section  
Mines and Minerals Division

Copies:

Senior Manager, Mining Lands Section, MINES, Sudbury  
Provincial Mining Recorder, MINES, Sudbury  
Provincial Lands Specialist – CLR

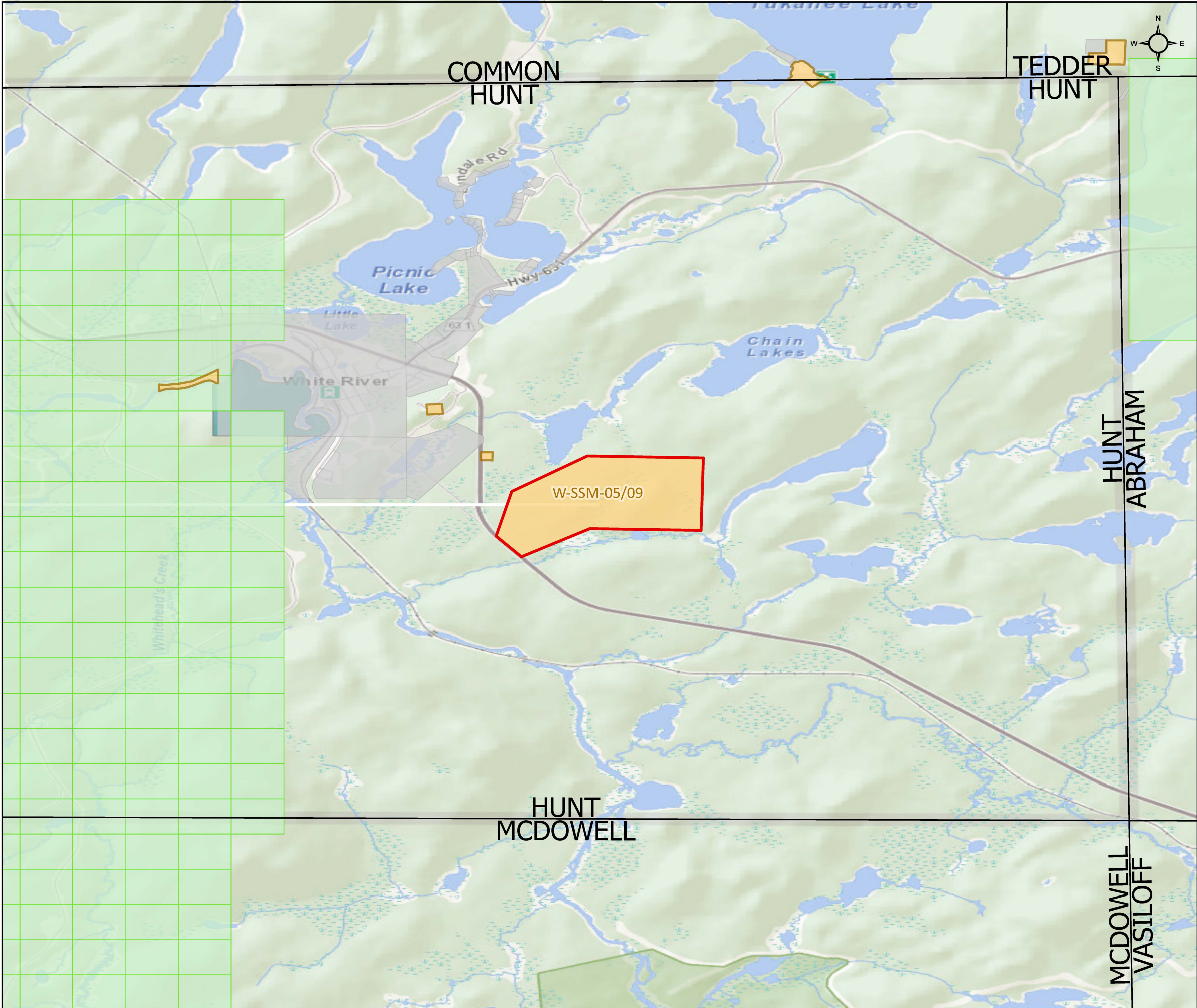

# O-SSM-15/24

Hunt Township  
Sault Ste. Marie Mining Division

Re-Opening Area: 160 ha

- Withdrawal Alienations (Wm & Wsm)
  - Non-Mining Land Tenure
  - Cell Claims
- Mining Land Tenure**
- |  |  |
|--|--|
| <span style="display: inline-block; width: 15px; height: 10px; background-color: #808080; border: 1px solid black;"></span> ELO,SR   | <span style="display: inline-block; width: 15px; height: 10px; background-color: #00b0f0; border: 1px solid black;"></span> MLO,MR   |
| <span style="display: inline-block; width: 15px; height: 10px; background-color: #00ffff; border: 1px solid black;"></span> LEAS,MR  | <span style="display: inline-block; width: 15px; height: 10px; background-color: #80c0c0; border: 1px solid black;"></span> MLO,SR   |
| <span style="display: inline-block; width: 15px; height: 10px; background-color: #008080; border: 1px solid black;"></span> LEAS,MSR | <span style="display: inline-block; width: 15px; height: 10px; background-color: #add8e6; border: 1px solid black;"></span> PATN,MR  |
| <span style="display: inline-block; width: 15px; height: 10px; background-color: #add8e6; border: 1px solid black;"></span> LEAS,SR  | <span style="display: inline-block; width: 15px; height: 10px; background-color: #4682b4; border: 1px solid black;"></span> PATN,MSR |
|  | <span style="display: inline-block; width: 15px; height: 10px; background-color: #00bfff; border: 1px solid black;"></span> PATN,SR  |

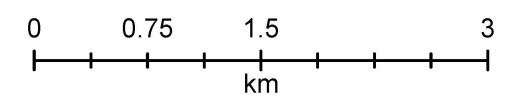

Scale: 1:50,000  
Date: January 24, 2024  
Projection: NAD 1983 CSRS

