

ORDER**SECTION 35, THE MINING ACT, R.S.O. 1990****ORDER NO. W-K-23/17**

The MINING RIGHTS of the areas outlined in red on the attached sketches, being PINs 42177-0157(LT), 42177-0366(LT), 42177-0159(LT), 42177-0156(LT), situated in the Township of Jaffray (G-1338), Kenora Mining Division, containing 48.511 hectares, more or less, are hereby WITHDRAWN from prospecting, staking out, sale or lease.

This area is WITHDRAWN for the purposes of maintenance and administration under Part VII of the Mining Act.

Saving, excepting and reserving hereto and herefrom, all other lands patented, sold, leased or otherwise alienated by the Crown at the date of this Order.

Any alienated lands lying within the limits of this withdrawn area that revert to the Crown subsequent to the date of this Order will automatically be considered to be withdrawn as part of this Order.

This order comes into effect upon signing.

Date: May 19 2017

Time: 1:05 p.m.

ORIGINAL SIGNED BY "TONY SCARR"

Tony Scarr, Provincial Mining Recorder
Mines and Minerals Division

Copies:

Senior Manager, Mining Lands Section, MNDM, Sudbury

Provincial Mining Recorder, MNDM, Sudbury

Provincial Lands Specialist – CLR

W-K 23/17 Jaffray Township (G-1338) Kenora Mining Division

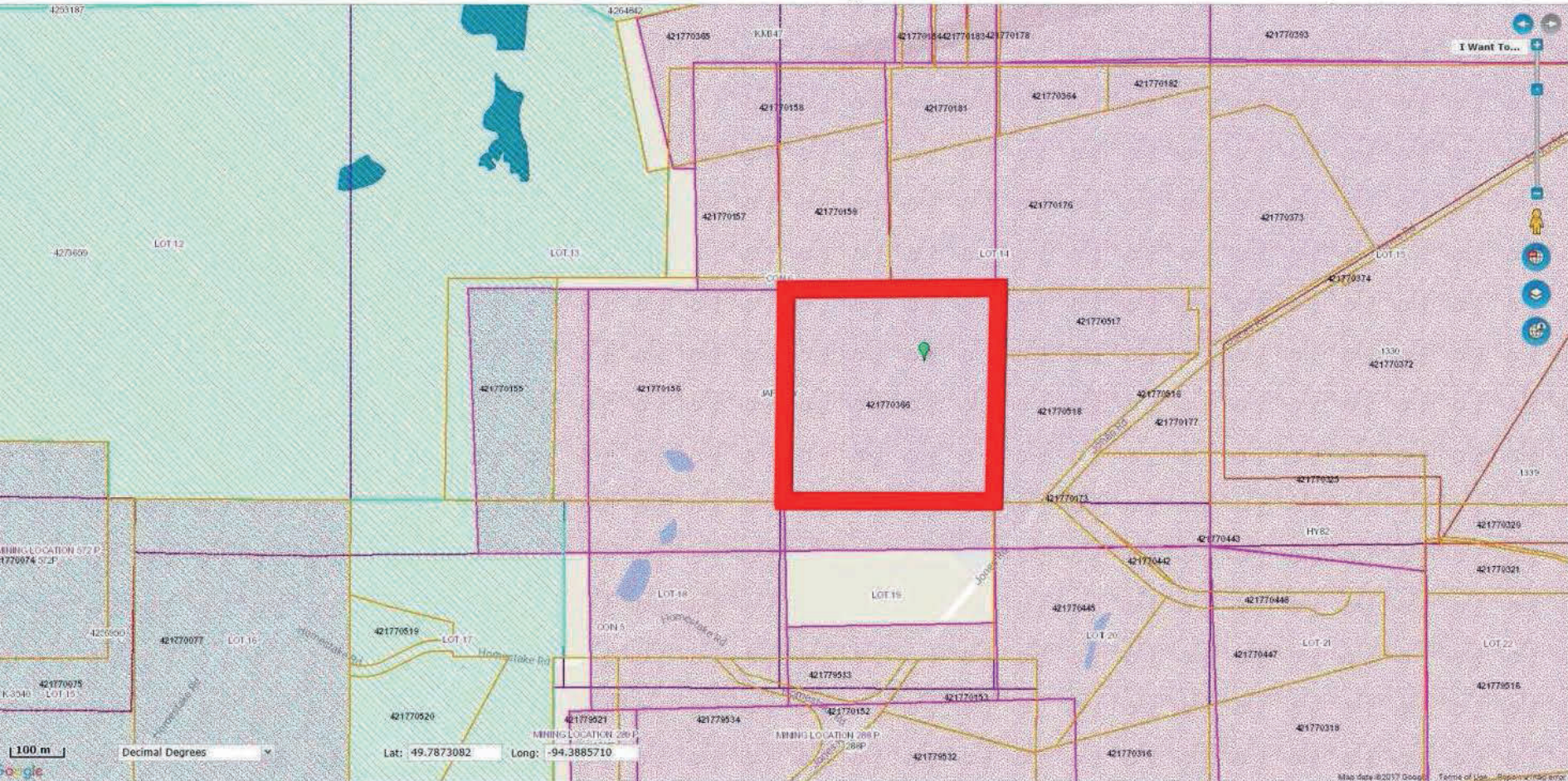

W-K 23/17
Jaffray Township (G-1338)
Kenora Mining Division

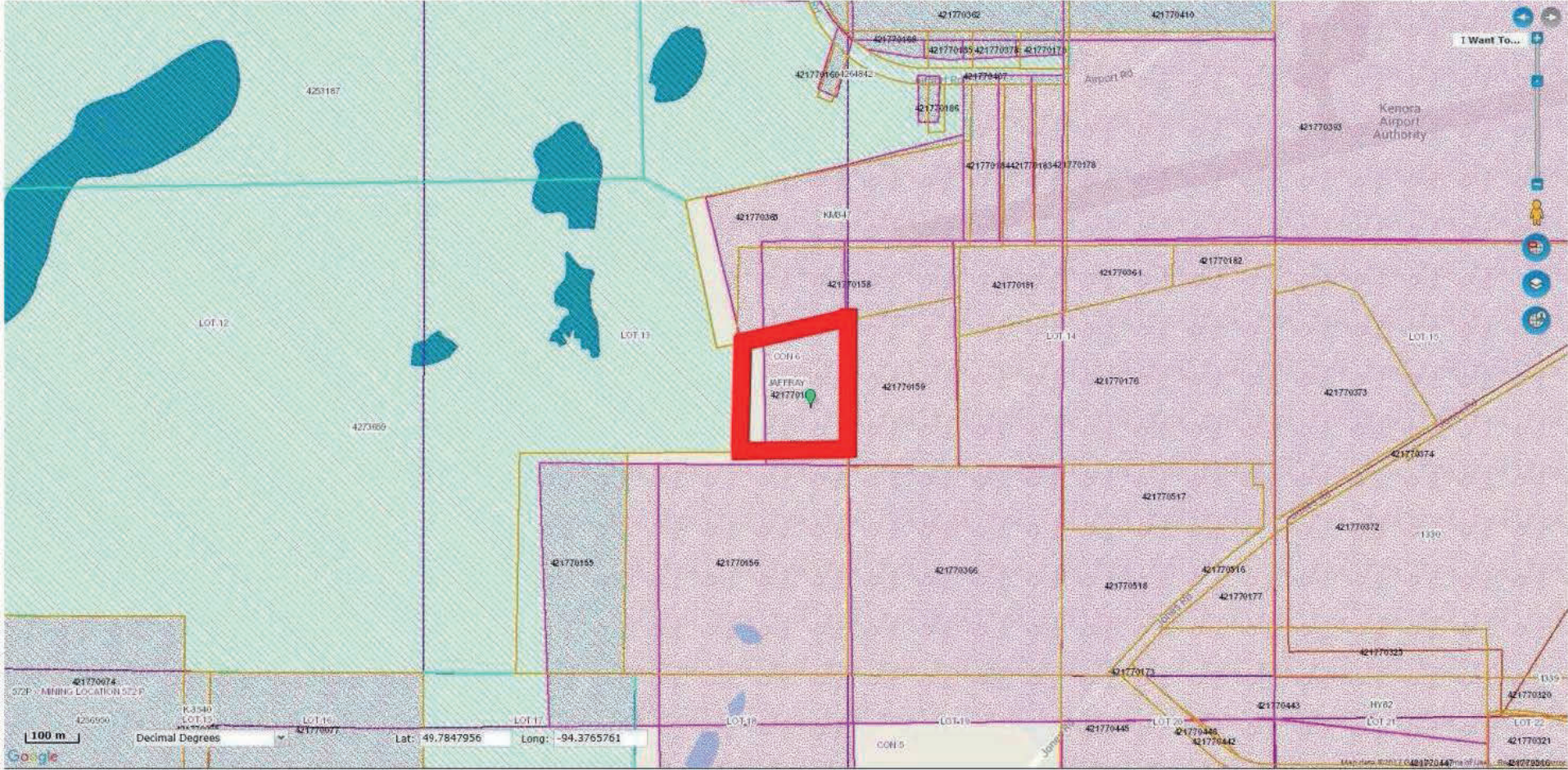

W-K 23/17
Jaffray Township (G-1338)
Kenora Mining Division

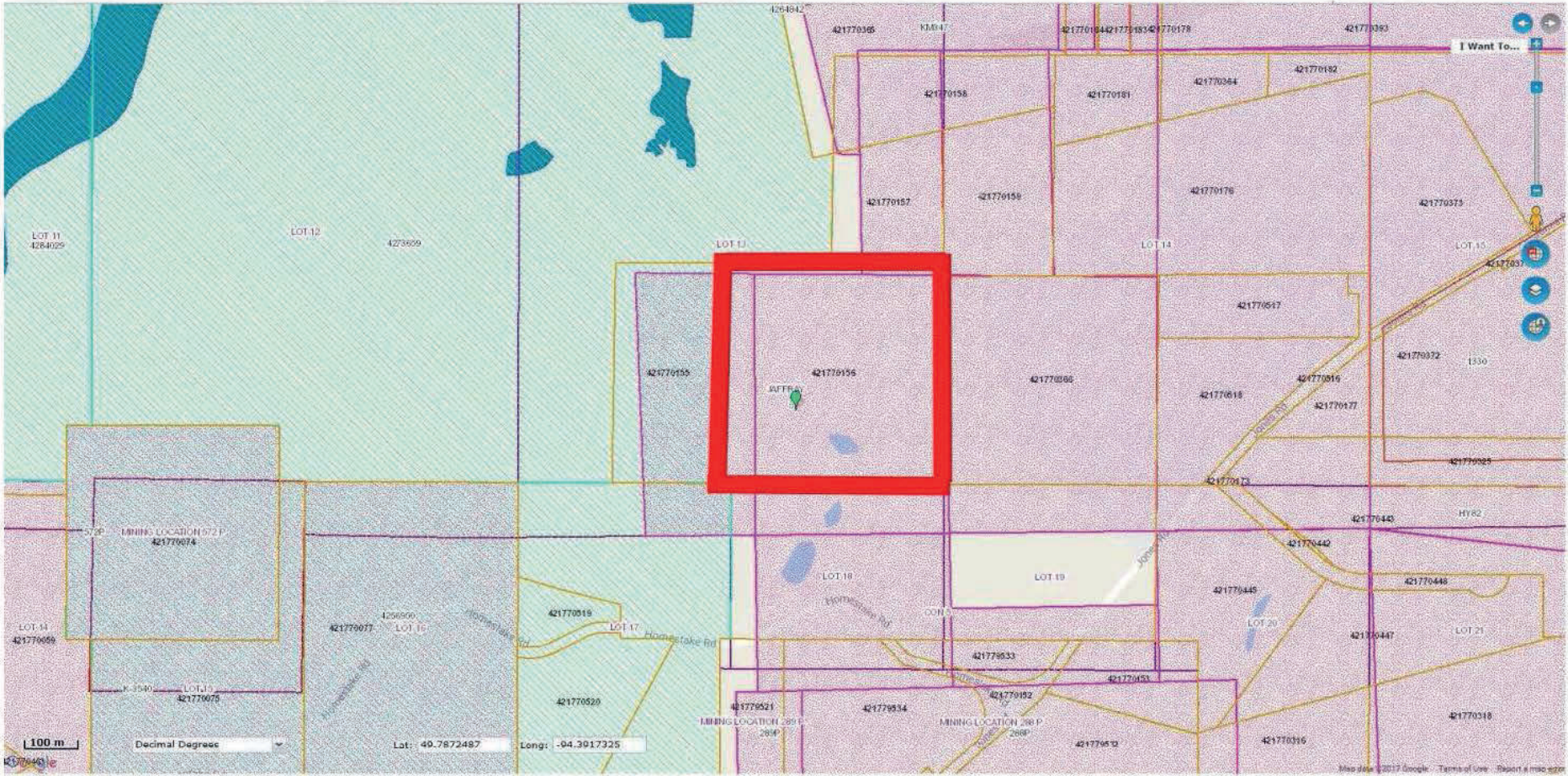

W-K 23/17

Jaffray Township (G-1338)

Kenora Mining Division

