

ORDER

SECTION 35, THE MINING ACT, R.S.O. 1990

ORDER NO. W-K-42/24

WHEREAS pursuant to subsection 35(1) of the *Mining Act*, the Minister may, by order signed by him or her, withdraw from prospecting, mining claim registration, sale and lease any lands, mining rights or surface rights that are the property of the Crown, and the lands, mining rights or surface rights shall remain withdrawn until reopened by the Minister;

AND WHEREAS the Minister's authority to make an order under subsection 35(1) of the *Mining Act* has been delegated to staff of the Ministry of Mines including to the Assistant Deputy Minister, Mines and Minerals Division;

AND WHEREAS Animakee Wa Zhing #37, Big Grassy River (Mishkosiminiziibiing), Naotkamegwaning First Nation, Niisaachewan Anishinaabe Nation, Northwest Angle #33, and Ojibways of Onigaming First Nation, Canada and Ontario have settled a flooding claim including, without limitation, the area described below;

AND WHEREAS, although this withdrawal order will continue unless and until it is revoked by an order made pursuant to subsection 35(4) of the *Mining Act*, the ministry intends to review the withdrawal within three years of the date of signature of this Order to ascertain whether it is appropriate to maintain the withdrawal;

I HEREBY ORDER: Pursuant to subsection 35(1) of the *Mining Act*, that the SURFACE AND MINING RIGHTS of the area outlined in red on the map attached as Schedule "A", situated in the Areas of Monument Bay, Lobstick Bay, Eleanor Lake, Heronry Lake, Moosin Bay, Minaki, Sabaskosing Bay, Splitrock Bay, Big Island and Turtle Lake, and the Townships of Macquarrie, Melick, Morson, Umbach, Willingdon and Godson, Kenora Mining Division, containing 5416.23 hectares more or less, be WITHDRAWN from prospecting, mining claim registration, sale and lease.

This order comes into effect upon signing.

Date: April 29, 2024

Time: 9:02 am



Afsana Qureshi, Assistant Deputy Minister
Mines and Minerals Division

Copies:

Provincial Mining Recorder, MINES

Senior Manager, Mining Lands Section, MINES

Director, Indigenous Consultation and Partnerships Branch, MINES

Provincial Lands Specialist, Crown Land Registry, MNRF

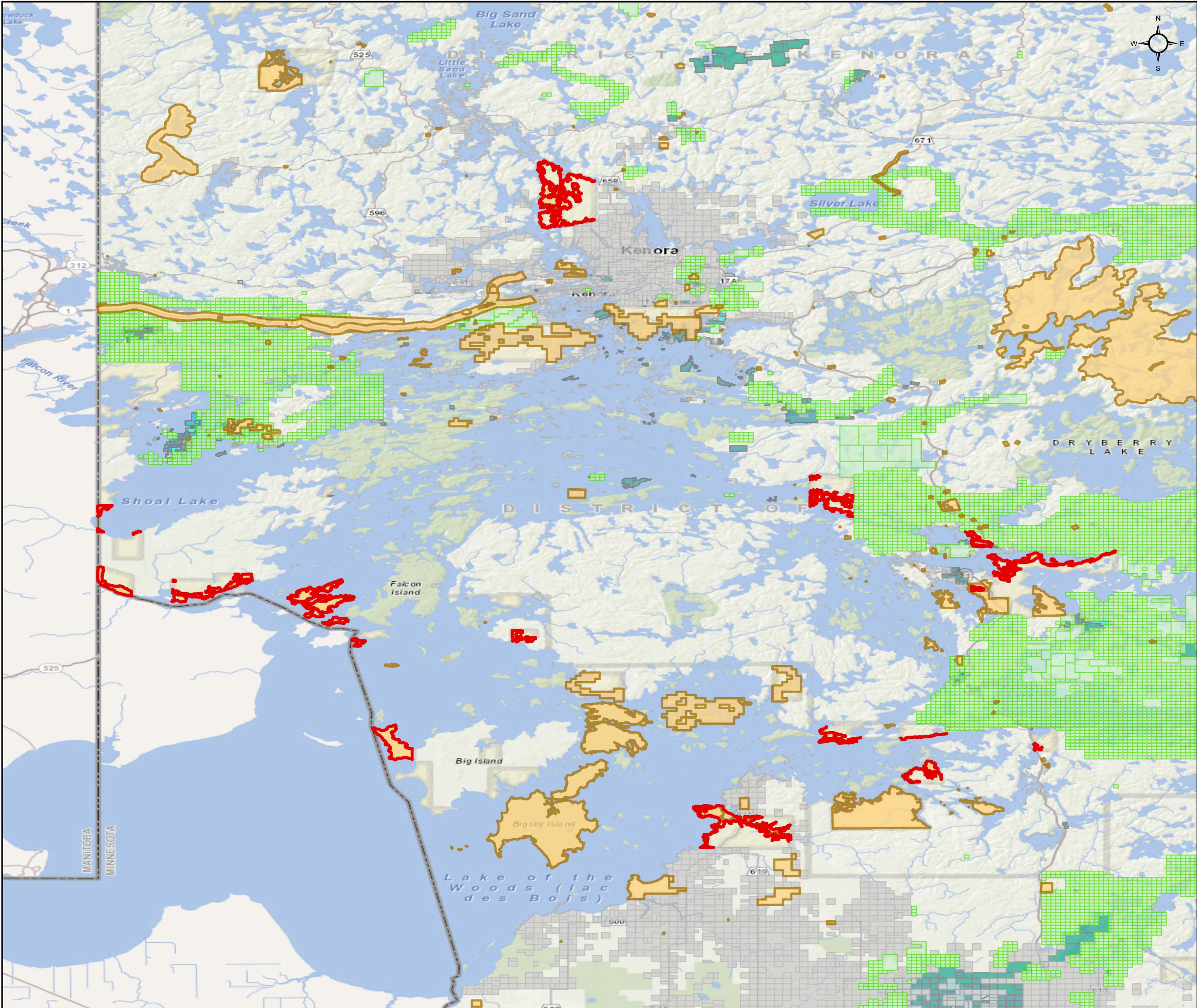

W-K-42/24

MONUMENT BAY, LOBSTICK BAY, ELEANOR LAKE, HERONRY LAKE, MOOSIN BAY, MINAKI, SABASKOSING BAY, SPLITROCK BAY, BIG ISLAND, AND TURTLE LAKE AREAS, AND MACQUARRIE, MELICK, MORSON, UMBACH, WILLINGDON, AND GODSON TOWNSHIPS
Kenora Mining Division

- Withdrawal Area: 5416.23 ha**
- Withdrawal Alienations (Wm & Wsm)
- Non-Mining Land Tenure
- Cell Claims
- Mining Land Tenure**
- ELO,SR
- LEAS,MR
- LEAS,MSR
- LEAS,SR
- MLO,MR
- MLO,SR
- PATN,MR
- PATN,MSR
- PATN,SR

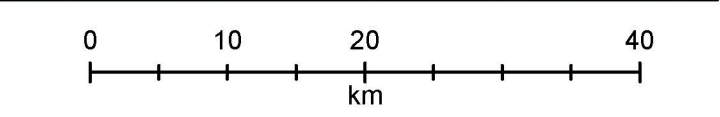
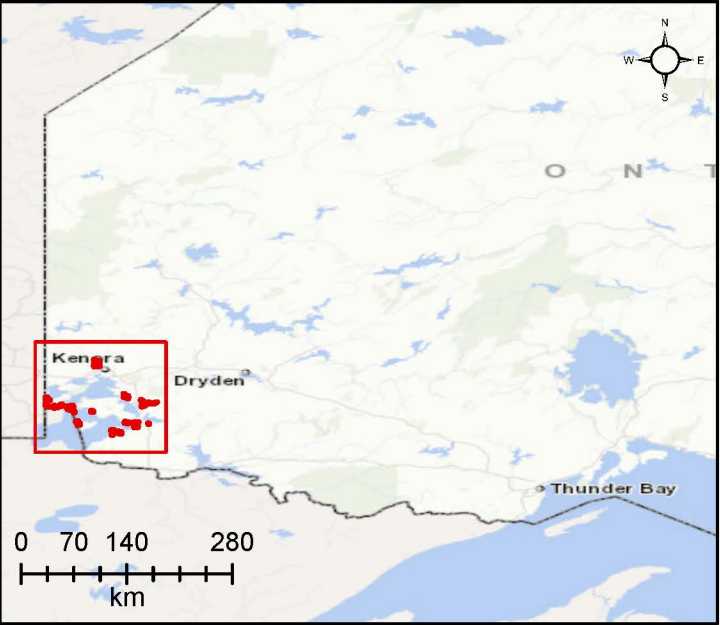

Scale: 1:550,000
Date: April 11, 2024
Projection: NAD 1983 CSRS