

**ORDER**

**SECTION 35, THE MINING ACT, R.S.O. 1990**

**ORDER NO. W-KRL-116/23**

The SURFACE RIGHTS and MINING RIGHTS of the area outlined in red on the attached sketch, situated in the Areas of Bruce Lake, Camping Lake, Ear Falls and Karas Lake, Red Lake Mining Division, containing 5032.22 hectares more or less, are hereby WITHDRAWN from prospecting, mining claim registration, sale and lease.

This area is WITHDRAWN while the Ministry determines the status of the lands.

Saving, excepting and reserving hereto and herefrom, all other lands patented, sold, leased or otherwise alienated by the Crown at the date of this Order.

Any alienated lands lying within the limits of these withdrawn areas that revert to the Crown subsequent to the date of this Order will automatically be considered to be withdrawn as part of this Order.

This order comes into effect upon signing.

Date: July 10, 2023

Time: 12:32 pm



---

Marc Bilodeau, Provincial Mining Recorder (A)  
Mining Lands Section  
Mines and Minerals Division

Copies:

Senior Manager, Mining Lands Section, MINES, Sudbury

Provincial Mining Recorder, MINES, Sudbury

Provincial Lands Specialist – CLR



**W-KRL-116/23**  
**Bruce Lake, Karas Lake, Camping Lake**  
**and Ear Falls Areas**  
**Red Lake Mining Division**

1:85,278

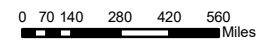

© King's Printer for Ontario, 2023

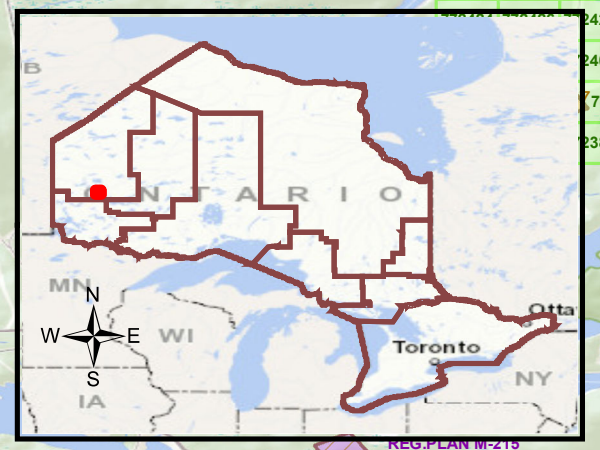
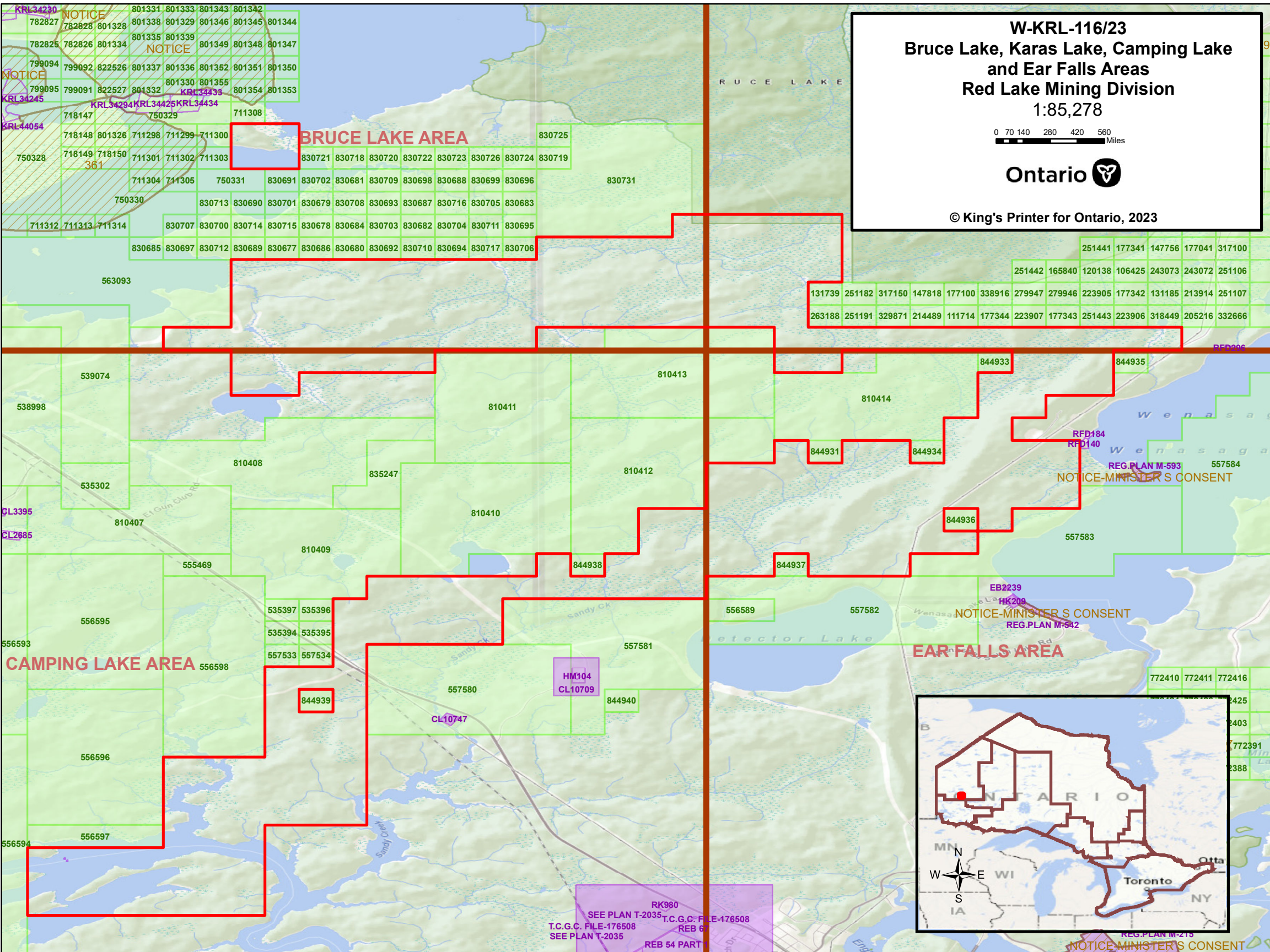

RK980  
 SEE PLAN T-2035  
 T.C.G.C. FILE-176508  
 REB 6  
 SEE PLAN T-2035  
 REB 54 PART

REG. PLAN M-215  
 NOTICE-MINISTER'S CONSENT