

ORDER

SECTION 35, THE MINING ACT, R.S.O. 1990

ORDER NO. W-KRL-44/16

The SURFACE RIGHTS and MINING RIGHTS of the area outlined in red on the attached sketch, situated in Corless (G-3746), Dent (G-3737) and Skinner (G-3758) Townships, in the Red Lake Mining Division, containing 2,976 hectares, more or less, are hereby WITHDRAWN from prospecting, staking out, sale or lease.

This area is WITHDRAWN as the Ministry determines the status of the lands.

Saving, excepting and reserving hereto and herefrom, all other lands patented, sold, leased or otherwise alienated by the Crown at the date of this Order.

Any alienated lands lying within the limits of this withdrawn area that revert to the Crown subsequent to the date of this Order will automatically be considered to be withdrawn as part of this Order.

This order comes into effect upon signing.

Date: June 30/16

Original Signed by Brian Laine
for Tony Scarr, Provincial Mining Recorder
Mines and Minerals Division

Time: 4:26 P.M.

Copies:

Senior Manager, Mining Lands Section, MNDM, Sudbury
Provincial Mining Recorder, MNDM, Sudbury
Provincial Lands Specialist – CLR

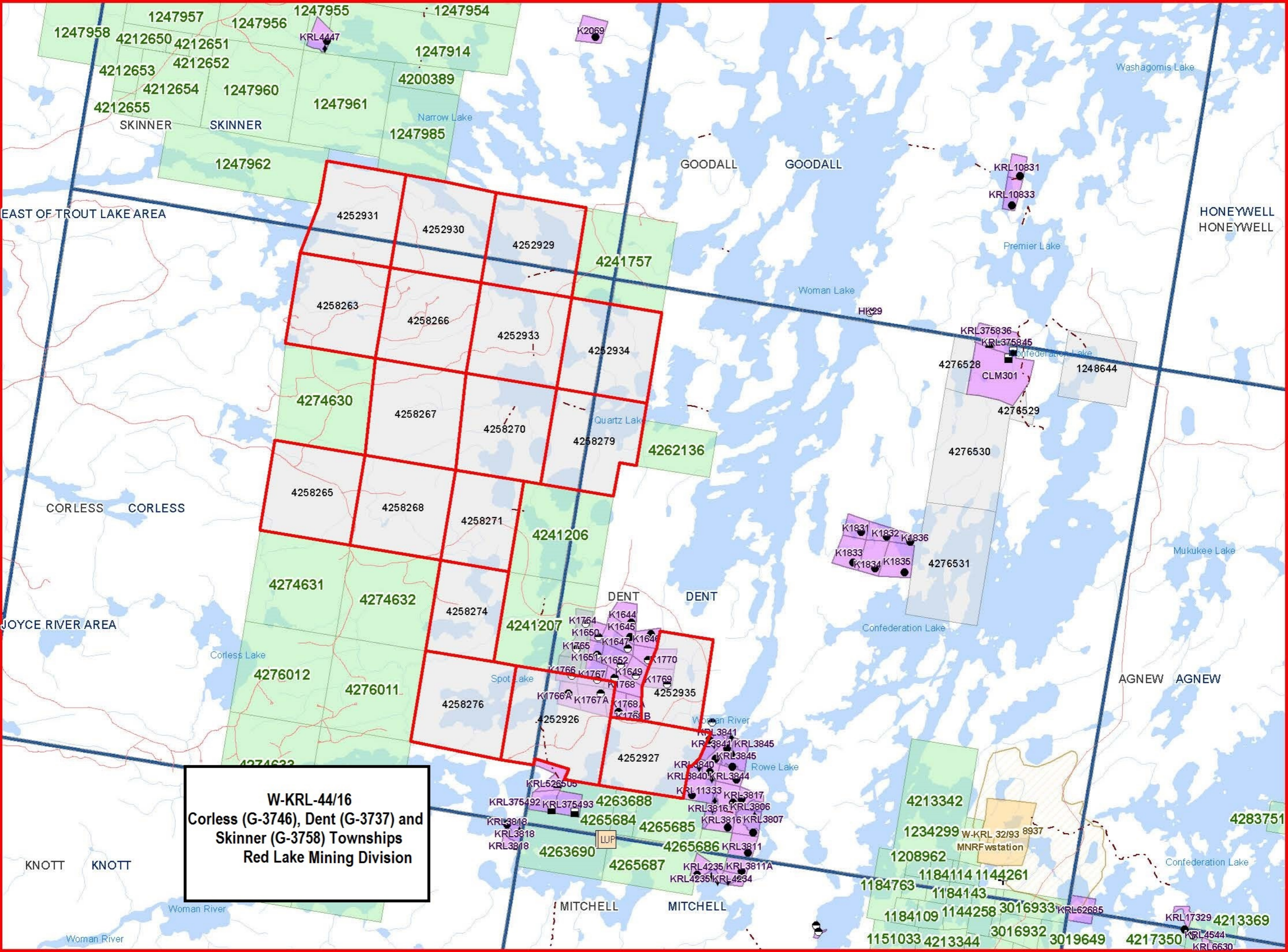

W-KRL-44/16
Corless (G-3746), Dent (G-3737) and
Skinner (G-3758) Townships
Red Lake Mining Division

1247958 1247957 1247956 1247955 1247954
4212650 4212651
4212653 4212652
4212654 1247960 1247961
4212655 SKINNER SKINNER
1247962 1247985

4252931 4252930 4252929
4258263 4258266 4252933
4274630 4258267 4252934
4258265 4258268 4258270 4258279
4274631 4274632 4258271
4276012 4276011 4258274
4258276 4252926 4252927
4263688 4265684 4265685
4263690 4265686 4265687

KRL10831 KRL10833
KRL375836 KRL375845
CLM301
4276528 1248644
4276529
4276530
4276531
K1831 K1832 K1836
K1833 K1834 K1835

DENT DENT
K1764 K1644
K1650 K1645
K1765 K1647 K1646
K1651 K1652 K1770
K1766 K1767 K1649 K1769
K1768 K1768
K1766A K1767A K1768A
K1768B
KRL3841 KRL3845
KRL3840 KRL3844
KRL11333 KRL3817
KRL3816 KRL3806
KRL3816 KRL3807
KRL3818
KRL3818
KRL3818
KRL4235 KRL3811A
KRL4235 KRL4234

4213342
1234299 W-KRL 32/93 8937
1208962 MNRFWstation
1184114 1144261
1184763 1184143
1184109 1144258 3016933
1151033 4213344 3016932 3019649 4217350
KRL62685
KRL17329 4213369
KRL4544
KRL6630

EAST OF TROUT LAKE AREA

HONEYWELL HONEYWELL

CORLESS CORLESS

JOYCE RIVER AREA

KNOTT KNOTT

MITCHELL MITCHELL

AGNEW AGNEW

GOODALL GOODALL

DENT DENT

Woman River

Woman River

Confederation Lake

Washagomis Lake

Premier Lake

Woman Lake

Quartz Lake

Corless Lake

Spot Lake

Rowe Lake

Mukukee Lake

Confederation Lake

Narrow Lake