

ORDER**SECTION 35, THE MINING ACT, R.S.O. 1990****ORDER NO. W-L-19/16**

The SURFACE RIGHTS and MINING RIGHTS of the area outlined in red on the attached sketch, being unpatented mining claim L 3014000 situated in the Township of Flavelle (M-0220), in the Larder Lake Mining Division, containing 32 hectares more or less, are hereby WITHDRAWN from prospecting, staking out, sale or lease.

This area is WITHDRAWN while the Ministry determines the status of the lands.

Saving, excepting and reserving hereto and herefrom, all other lands patented, sold, leased or otherwise alienated by the Crown at the date of this Order.

Any alienated lands lying within the limits of this withdrawn area that revert to the Crown subsequent to the date of this Order will automatically be considered to be withdrawn as part of this Order.

This order comes into effect upon signing.

Date: APR 12 2016

Time: 3:03 p.m.

ORIGINAL SIGNED BY CLIVE STEPHENSON

Clive Stephenson, A/ Senior Manager

Mining Lands Section

Mines and Minerals Division

Copies:

Senior Manager, Mining Lands Section, MNDM, Sudbury

Provincial Mining Recorder, MNDM, Sudbury

Provincial Lands Specialist – CLR

Map Notes:

W-L-19/16
Flavelle Township (M-0220)
Larder Lake Mining Division



Ontario Ministry of Northern Development and Mines
Mining Lands Tenure Map

Administrative Districts

Township
FLAVELLE
Mining Division
Larder Lake
Land Registry
TIMISKAMING
MNRF District Office
KIRKLAND LAKE

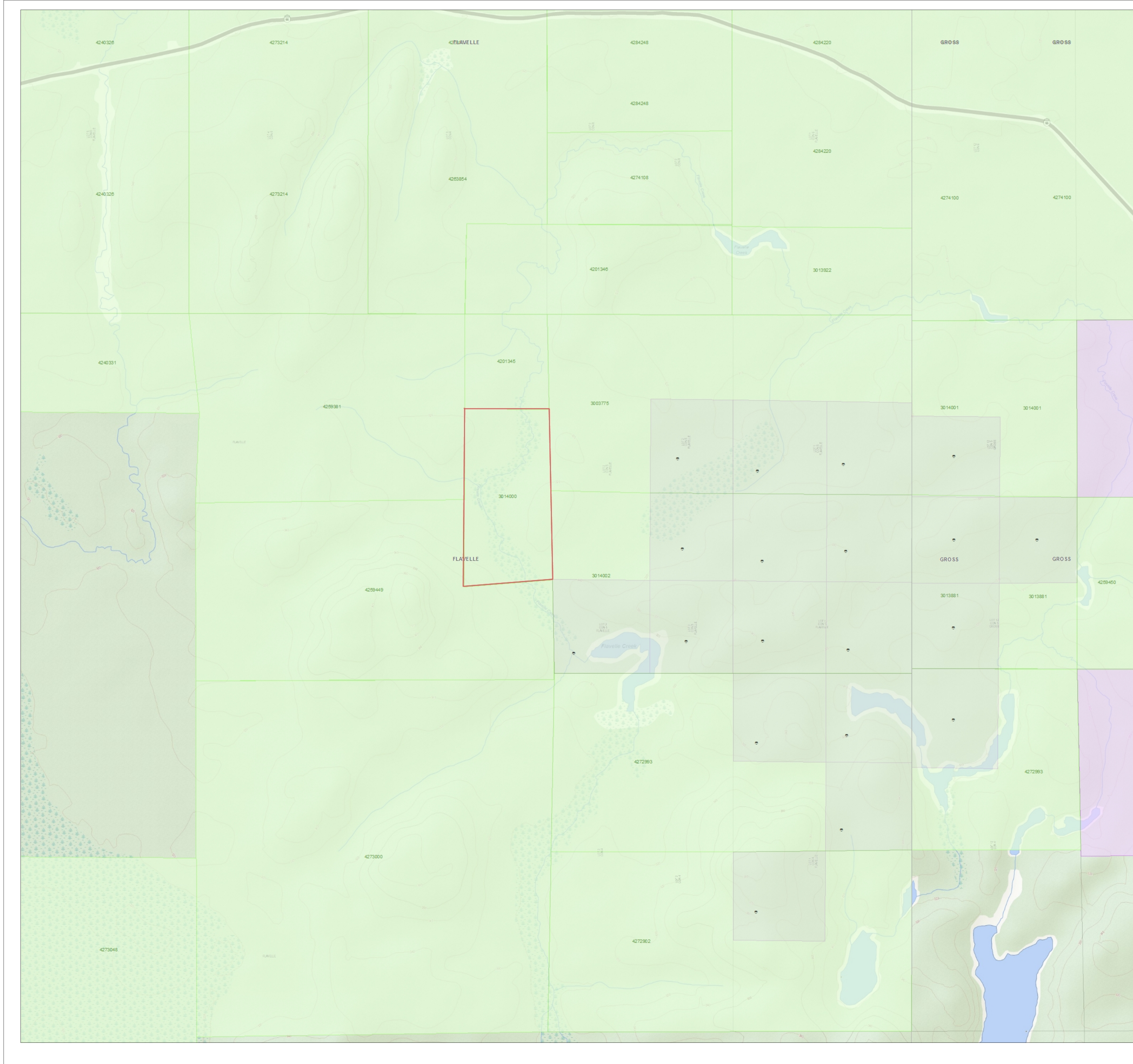

Topographic

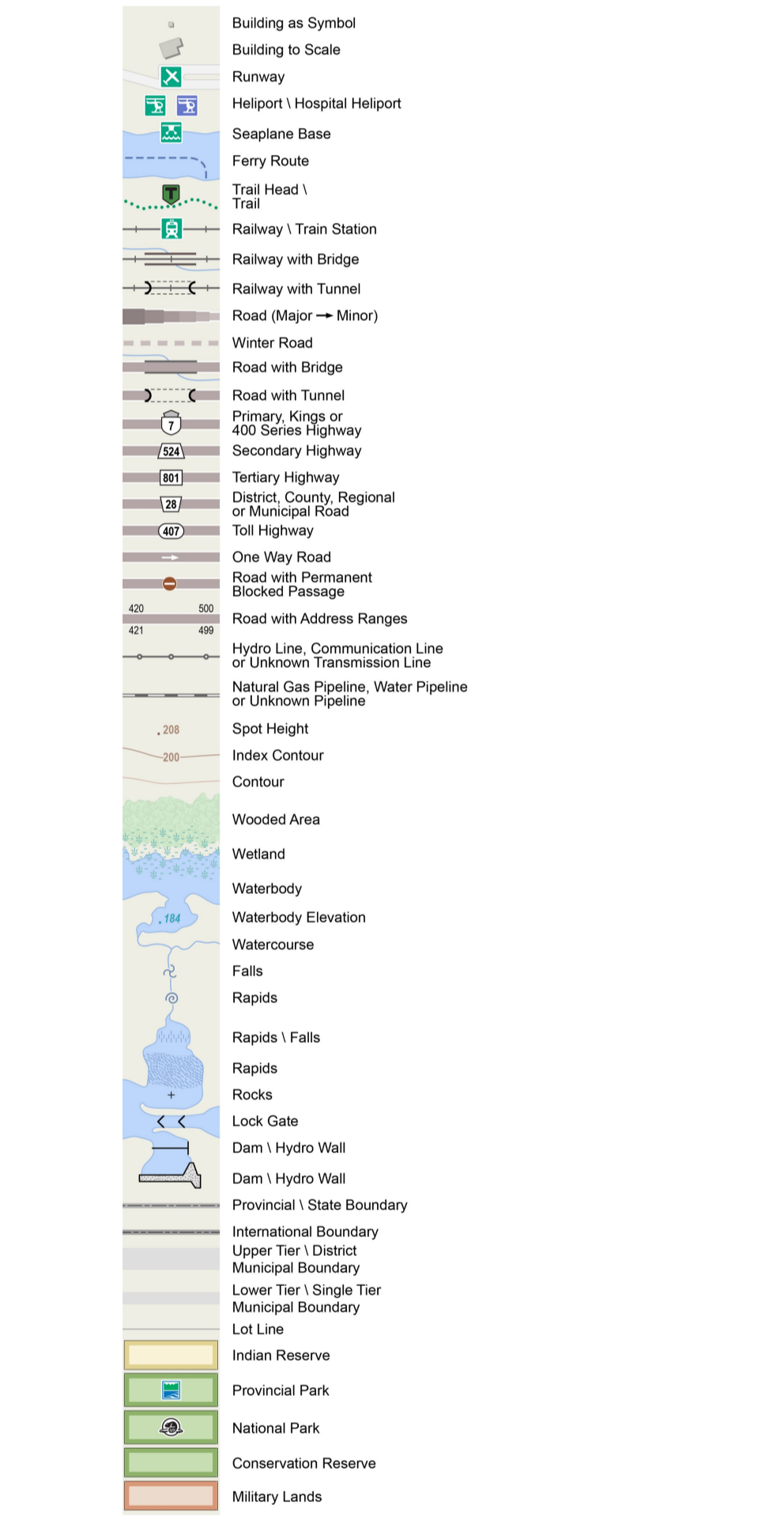

Mining Lands

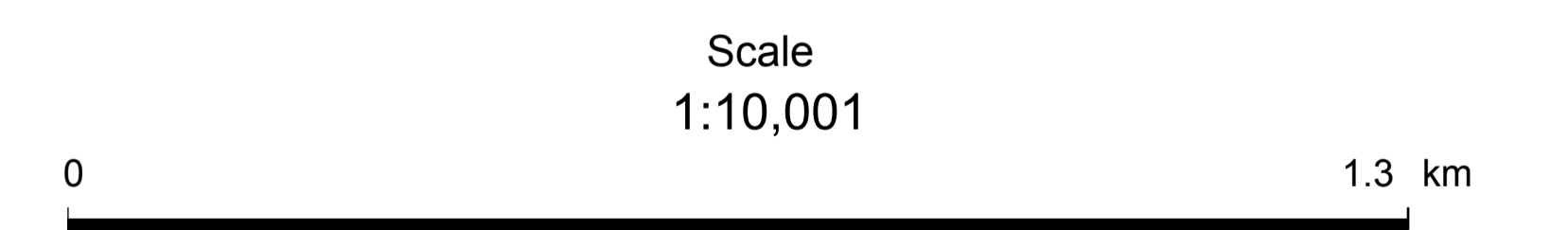
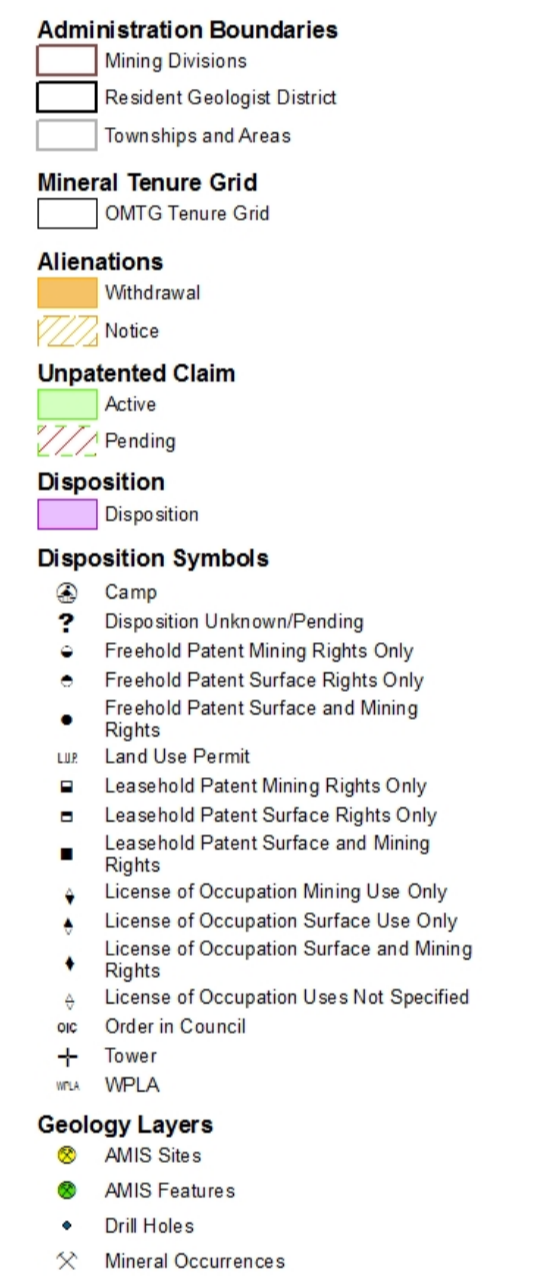

Map Datum: NAD 83
Projection: Web Mercator



Those wishing to stake mining claims should consult with the Provincial Mining Records' Office of the Ministry of Northern Development and Mines for additional information on the status of the lands shown hereon. This map is not intended for navigational, survey, or land title determination purposes as the information shown on this map is compiled from various sources.

Completeness and accuracy are not guaranteed.

Additional information may also be obtained through the local Land Titles or Registry Office, or the Ministry of Natural Resources and Forestry.

The information shown is derived from digital data available in the Provincial Mining Records' Office at the time of downloading from the Ministry of Northern Development and Mines web site.

© Queen's Printer for Ontario, 2016