

**ORDER**

**SECTION 35, THE MINING ACT, R.S.O. 1990**

**ORDER NO. W-L-19/24**

The SURFACE RIGHTS and MINING RIGHTS of the area outlined in red on the attached sketch, situated in the Township of Dokis, Larder Lake Mining Division, containing 21.425 more or less, are hereby WITHDRAWN from prospecting, mining claim registration, sale and lease.

This area is WITHDRAWN while the Ministry determines the status of the lands.

Saving, excepting and reserving hereto and herefrom, all other lands patented, sold, leased or otherwise alienated by the Crown at the date of this Order.

Any alienated lands lying within the limits of these withdrawn areas that revert to the Crown subsequent to the date of this Order will automatically be considered to be withdrawn as part of this Order.

This order comes into effect upon signing.

Date: February 9, 2024

Time: 1:11 pm



---

Patrick Brown, Provincial Mining Recorder  
Mining Lands Section  
Mines and Minerals Division

Copies:

Senior Manager, Mining Lands Section, MINES, Sudbury  
Provincial Mining Recorder, MINES, Sudbury  
Provincial Lands Specialist – CLR

**W-L-19/24**  
**Dokis Township**  
**Larder Lake Mining Division**  
1:15,000

0 10 20 40 60 80 Miles



© King's Printer for Ontario, 2023

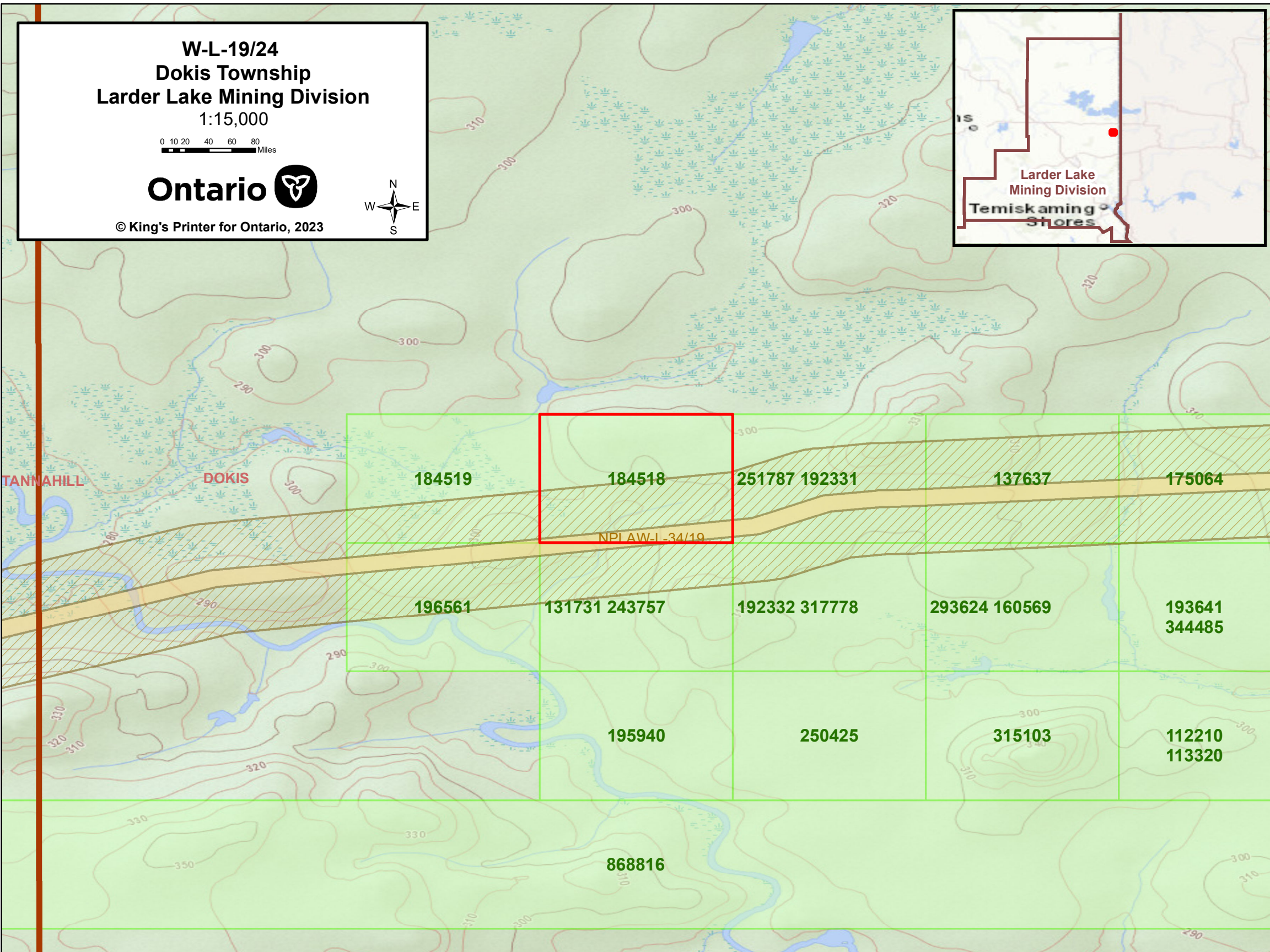

TANNAHILL

DOKIS

184519

184518

251787 192331

137637

175064

NPI AW-L-34/19

196561

131731 243757

192332 317778

293624 160569

193641  
344485

195940

250425

315103

112210  
113320

868816