

ORDER**SECTION 35, THE MINING ACT, R.S.O. 1990****ORDER NO. W-L-48/16**

The SURFACE RIGHTS and MINING RIGHTS of the area outlined in red on the attached sketch, situated in Eby (M-0345) Township, in the Larder Lake Mining Division, containing 16 hectares, more or less, are hereby WITHDRAWN from prospecting, staking out, sale or lease.

This area is WITHDRAWN as the Ministry determines the status of the lands.

Saving, excepting and reserving hereto and herefrom, all other lands patented, sold, leased or otherwise alienated by the Crown at the date of this Order.

Any alienated lands lying within the limits of this withdrawn area that revert to the Crown subsequent to the date of this Order will automatically be considered to be withdrawn as part of this Order.

This order comes into effect upon signing.

Date: July 14th, 2016

Time: 10:30 am

Original Signed by Marc Bilodeau

for Tony Scarr, Provincial Mining Recorder
Mines and Minerals Division

Copies:

Senior Manager, Mining Lands Section, MNDM, Sudbury

Provincial Mining Recorder, MNDM, Sudbury

Provincial Lands Specialist – CLR

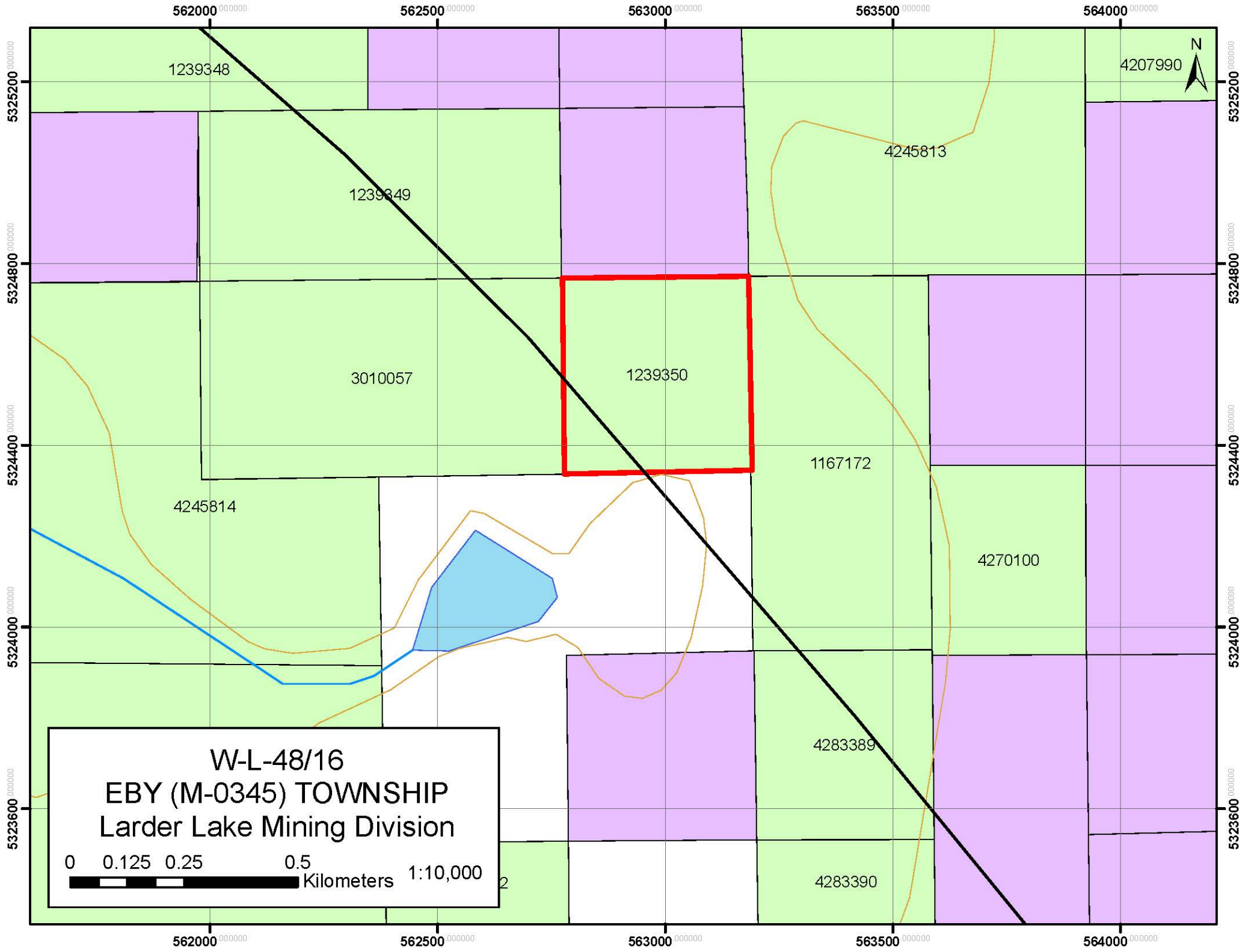

W-L-48/16
EBY (M-0345) TOWNSHIP
Larder Lake Mining Division

0 0.125 0.25 0.5 Kilometers 1:10,000