

ORDER**SECTION 35, THE MINING ACT, R.S.O. 1990****ORDER NO. W-L-81/15**

The SURFACE RIGHTS and MINING RIGHTS of the area outlined in red on the attached sketch, being cancelled unpatented mining claims L 4276288 to L 4276290 inclusive, situated in Skead (M-0387) and Rattray (G-3219) Townships, in the Larder Lake Mining Division, containing 640 hectares more or less, are hereby WITHDRAWN from prospecting, staking out, sale or lease.

This area is WITHDRAWN while the Ministry determines the status of the lands.

Saving, excepting and reserving hereto and herefrom, all other lands patented, sold, leased or otherwise alienated by the Crown at the date of this Order.

Any alienated lands lying within the limits of this withdrawn area that revert to the Crown subsequent to the date of this Order will automatically be considered to be withdrawn as part of this Order.

This order comes into effect upon signing.

Date: DEC 01 2015

Time: 4:30 p.m.

ORIGINAL SIGNED BY TONY SCARR

Tony Scarr, Provincial Mining Recorder

Mining Lands Section

Mines and Minerals Division

Copies:

Senior Manager, Mining Lands Section, MNM, Sudbury

Provincial Mining Recorder, MNM, Sudbury

Provincial Lands Specialist – CLR

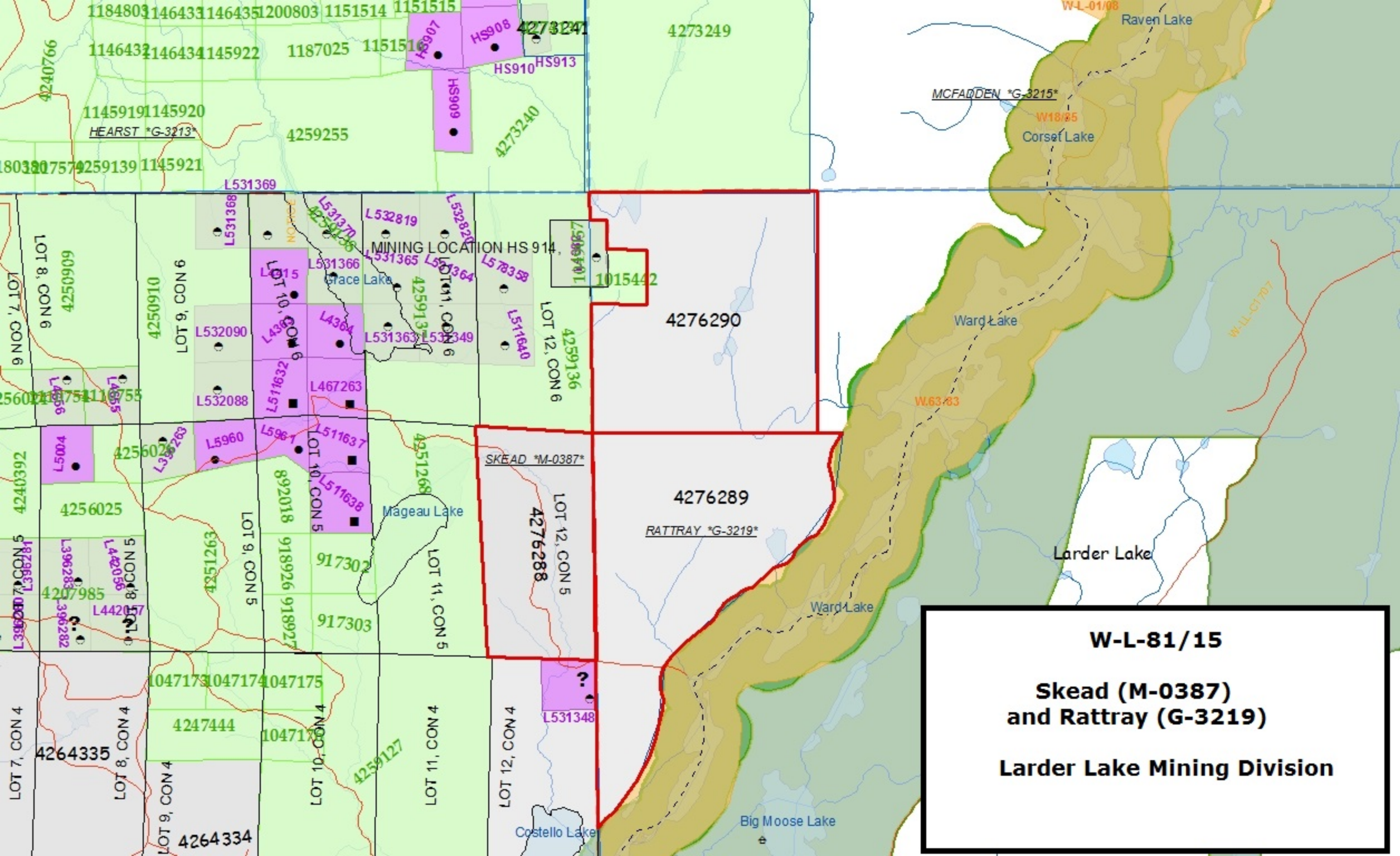

W-L-81/15
Skead (M-0387)
and Rattray (G-3219)
Larder Lake Mining Division