

ORDER

SECTION 35, THE MINING ACT, R.S.O. 1990

ORDER NO. W-ONT-124/23

The SURFACE RIGHTS and MINING RIGHTS of the area outlined in red on the attached sketch, situated in the Townships of Calder, Echo, and Ottaway, and the Areas of Boston Lake, Gerry Lake and O'Sullivan Lake, in the Patricia, Porcupine, Red Lake, and Thunder Bay Mining Divisions, containing 4484.33 hectares more or less, are hereby WITHDRAWN from prospecting, mining claim registration, sale and lease.

This area is WITHDRAWN while the Ministry determines the status of the lands.

Saving, excepting and reserving hereto and herefrom, all other lands patented, sold, leased or otherwise alienated by the Crown at the date of this Order.

Any alienated lands lying within the limits of these withdrawn areas that revert to the Crown subsequent to the date of this Order will automatically be considered to be withdrawn as part of this Order.

This order comes into effect upon signing.

Date: July 27, 2023

James Schweyer

James Schweyer, Provincial Mining Recorder
Mining Lands Section
Mines and Minerals Division

Time: 9:59am

Copies:

Senior Manager, Mining Lands Section, MINES, Sudbury
Provincial Mining Recorder, MINES, Sudbury
Provincial Lands Specialist – CLR

**W-ONT-124/23
Gerry Lake Area
Red Lake Mining Division**

1:40,483

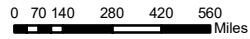

© King's Printer for Ontario, 2023

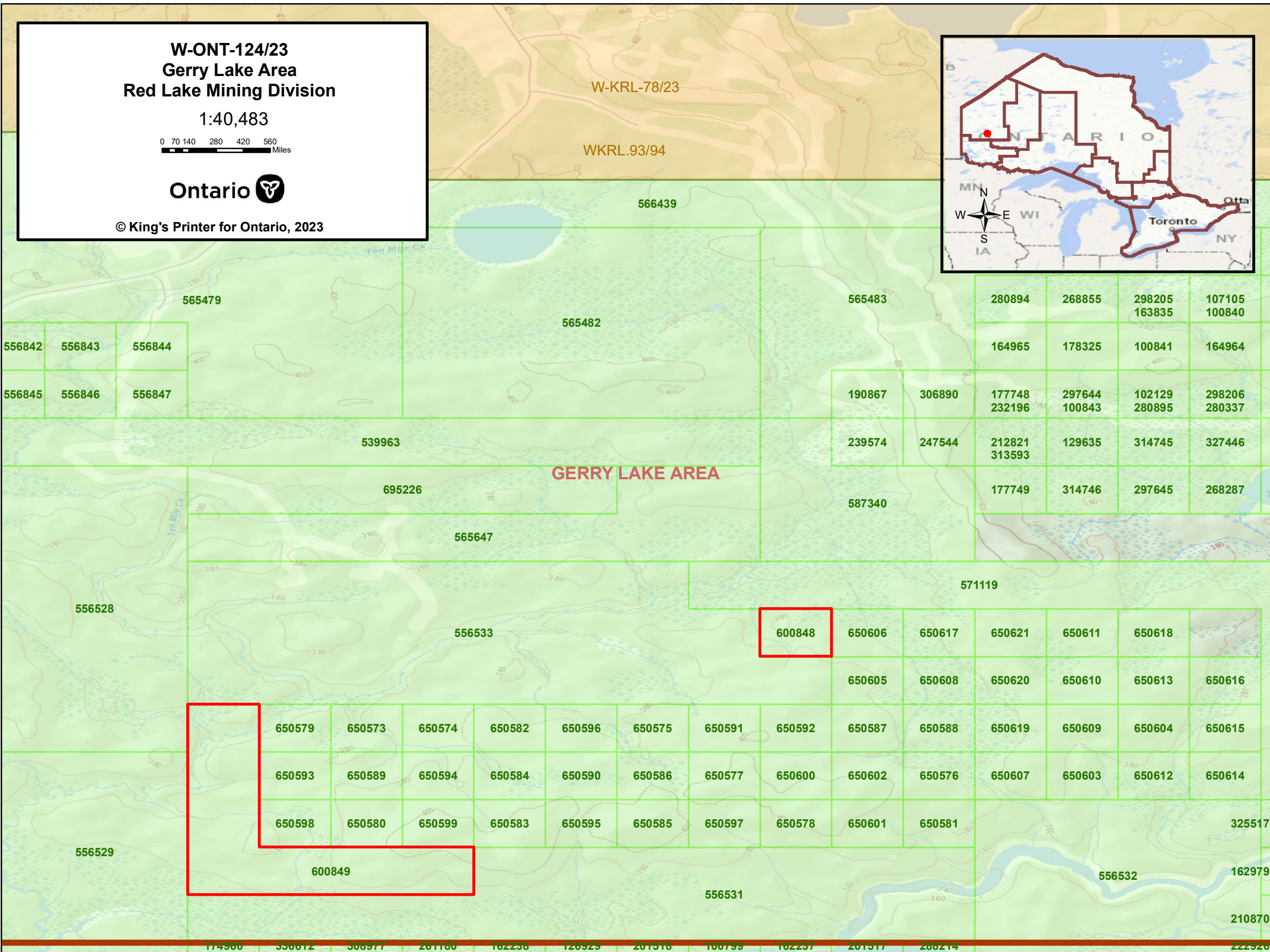

W-KRL-78/23

WKRL.93/94

566439

565479

565483

565482

280894 268855 298205 107105
163835 100840

556842 556843 556844

164965 178325 100841 164964

556845 556846 556847

190867 306890 177748 297644 102129 298206
232196 100843 280895 280337

539963

239574 247544 212821 129635 314745 327446
313593

GERRY LAKE AREA

695226

177749 314746 297645 268287

565647

587340

571119

556528

556533

600848 650606 650617 650621 650611 650618

650605 650608 650620 650610 650613 650616

650579 650573 650574 650582 650596 650575 650591 650592 650587 650588 650619 650609 650604 650615

650593 650589 650594 650584 650590 650586 650577 650600 650602 650576 650607 650603 650612 650614

650598 650580 650599 650583 650595 650585 650597 650578 650601 650581

556529

600849

325517

556532 162979

556531

210870

174960 336612 306977 261160 162236 126929 201516 100799 162237 201517 266214 222324

735894 735895 735896 755654 755658 755652 755648 800524 800494 800495 800496 800497 800498 800499 800500 800501 800590 800591

W-ONT-124/23
Echo Township
Patrica Mining Division

1:39,862

0 70 140 280 420 560 Miles

Ontario 

© King's Printer for Ontario, 2023

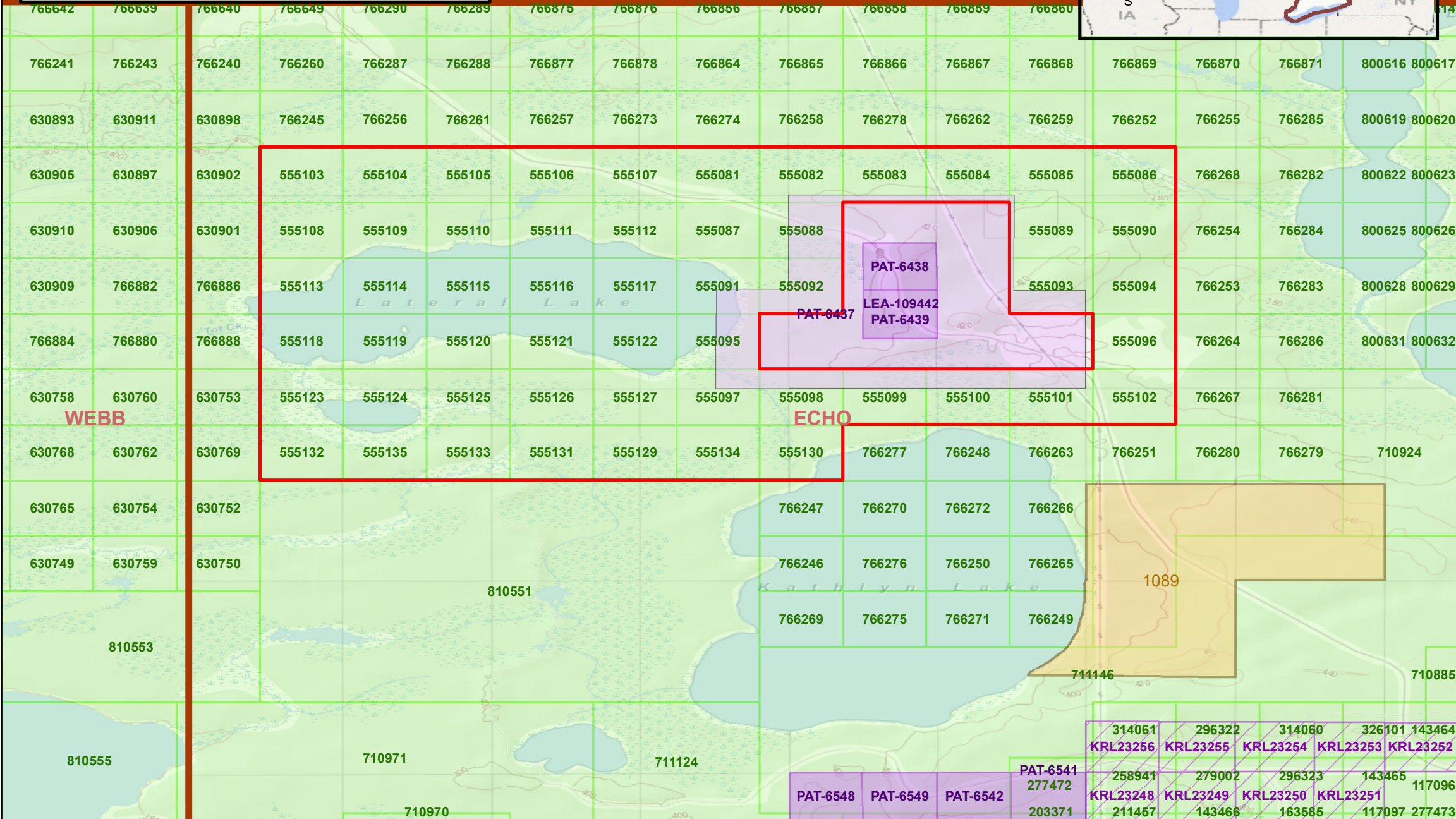
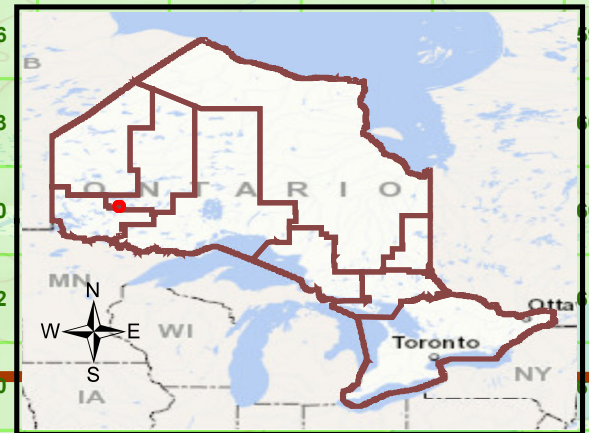

W-ONT-124/23
Boston and O'Sullivan Lake Areas
Thunder Bay Mining Division

1:33,155

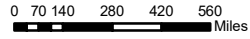

© King's Printer for Ontario, 2023



BOSTON LAKE AREA

W-TB-172/11

833074	833083	833073	833074	833073	833074	833073	833074	833073	833074	
833050	833044	833052	833068	833045	833054	833040	833065	833056	833067	833070
833049	833041	833064	833051	833042	833059	833043	833060	833062	833069	833069
833048	833057	833063	833058	833055	833066	833069	833060	833062	833069	833069

721841

670376

569120

551360

644432

569119

O SULLIVAN LAKE AREA

MAUN LAKE AREA

644434

566503

566484

566486

566487

566555

569119

Superior Lake

W-ONT-124/23
Calder and Ottaway Townships
Porcupine Mining Division

1:12,593

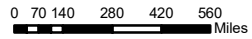

© King's Printer for Ontario, 2023

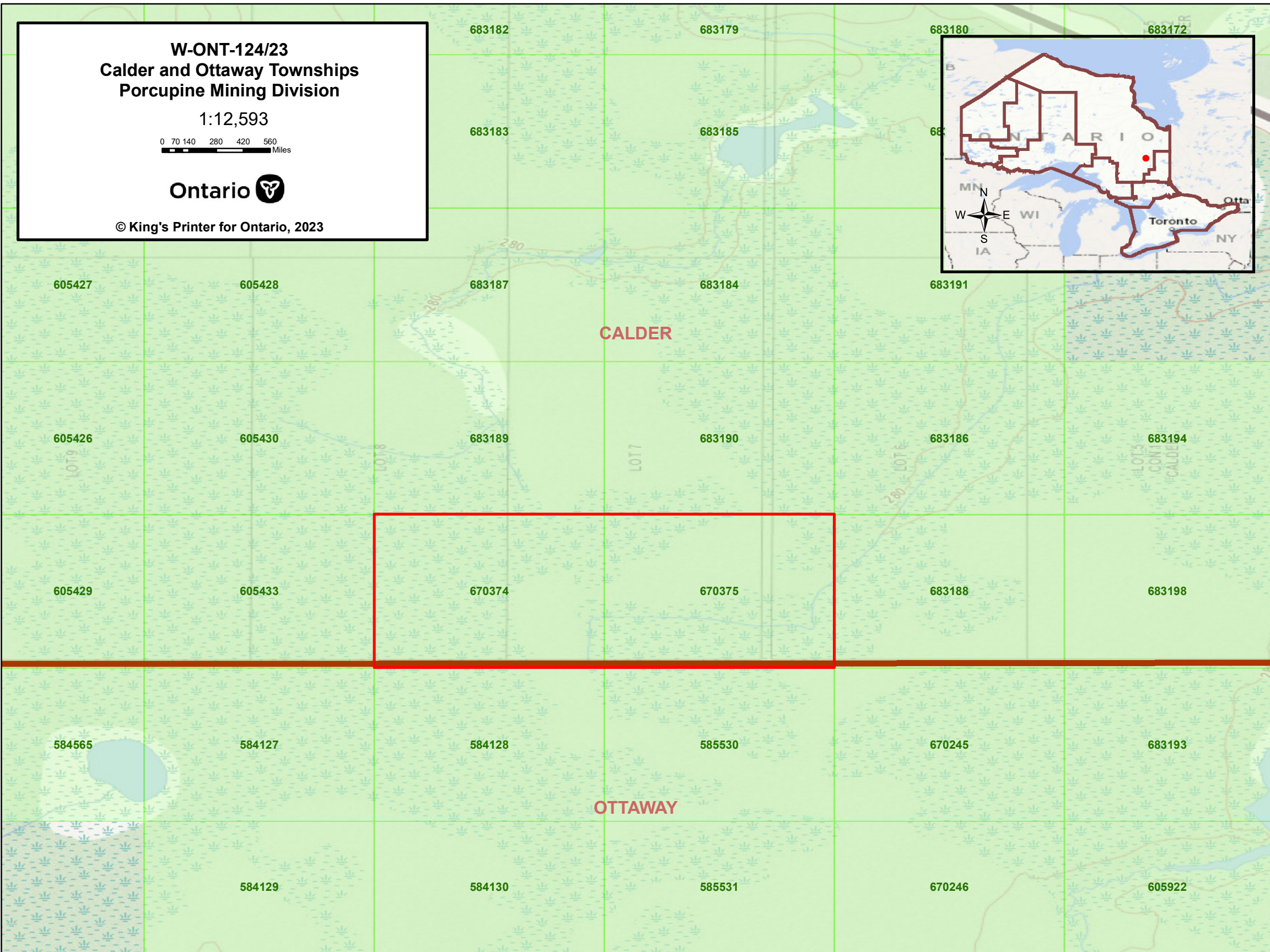
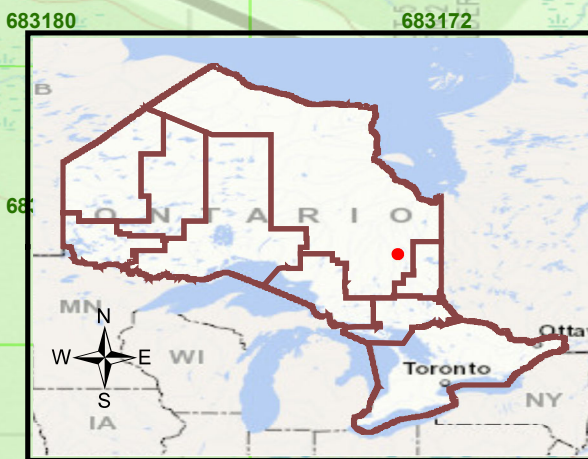

CALDER

OTTAWAY

605427

605428

683187

683184

683191

605426

605430

683189

683190

683186

683194

605429

605433

670374

670375

683188

683198

584565

584127

584128

585530

670245

683193

584129

584130

585531

670246

605922