

ORDER

SECTION 35, THE MINING ACT, R.S.O. 1990

ORDER NO. W-ONT-90/24

WHEREAS pursuant to subsection 35(1) of the Mining Act, the Minister may, by order signed by him or her, withdraw from prospecting, mining claim registration, sale and lease any lands, mining rights or surface rights that are the property of the Crown, and the lands, mining rights or surface rights shall remain withdrawn until reopened by the Minister;

AND WHEREAS the Minister's authority to make an order under subsection 35(1) of the Mining Act has been delegated to staff of the Ministry of Mines including to the Assistant Deputy Minister, Mines and Minerals Division;

AND WHEREAS The Ministry of Indigenous Affairs and First Nations Economic Reconciliation has requested that the areas described below be withdrawn in order to facilitate the resolution and negotiated settlement of a treaty land entitlement claim by Ginoogaming First Nation;

AND WHEREAS, although this withdrawal order will continue unless and until it is revoked by an order made pursuant to subsection 35(4) of the Mining Act, the ministry intends to review the withdrawal within three years of the date of this Order to ascertain whether it is appropriate to maintain the withdrawal in light of the status of efforts by Ontario, Canada and Ginoogaming First Nation to resolve the treaty land entitlement claim;

I HEREBY ORDER:

Pursuant to subsection 35(1) of the Mining Act, that the SURFACE AND MINING RIGHTS of the areas outlined in red on the maps attached as Schedule "A" and Schedule "B", situated in the Townships of Elgie, Frost, and Wickstead and in the Areas of Gathering Lake and McBean, Porcupine and Thunder Bay Mining Divisions, containing 181.99 hectares more or less, be WITHDRAWN from prospecting, mining claim registration, sale and lease.

This order comes into effect upon signing.

Date: October 18, 2024

Time: 2:31 pm



Afsana Qureshi, Assistant Deputy Minister
Mines and Minerals Division



Copies:

Provincial Mining Recorder, MINES

Senior Manager, Mining Lands Section, MINES

Director, Indigenous Consultation and Partnerships Branch, MINES

Provincial Lands Specialist, Crown Land Registry, MNRF

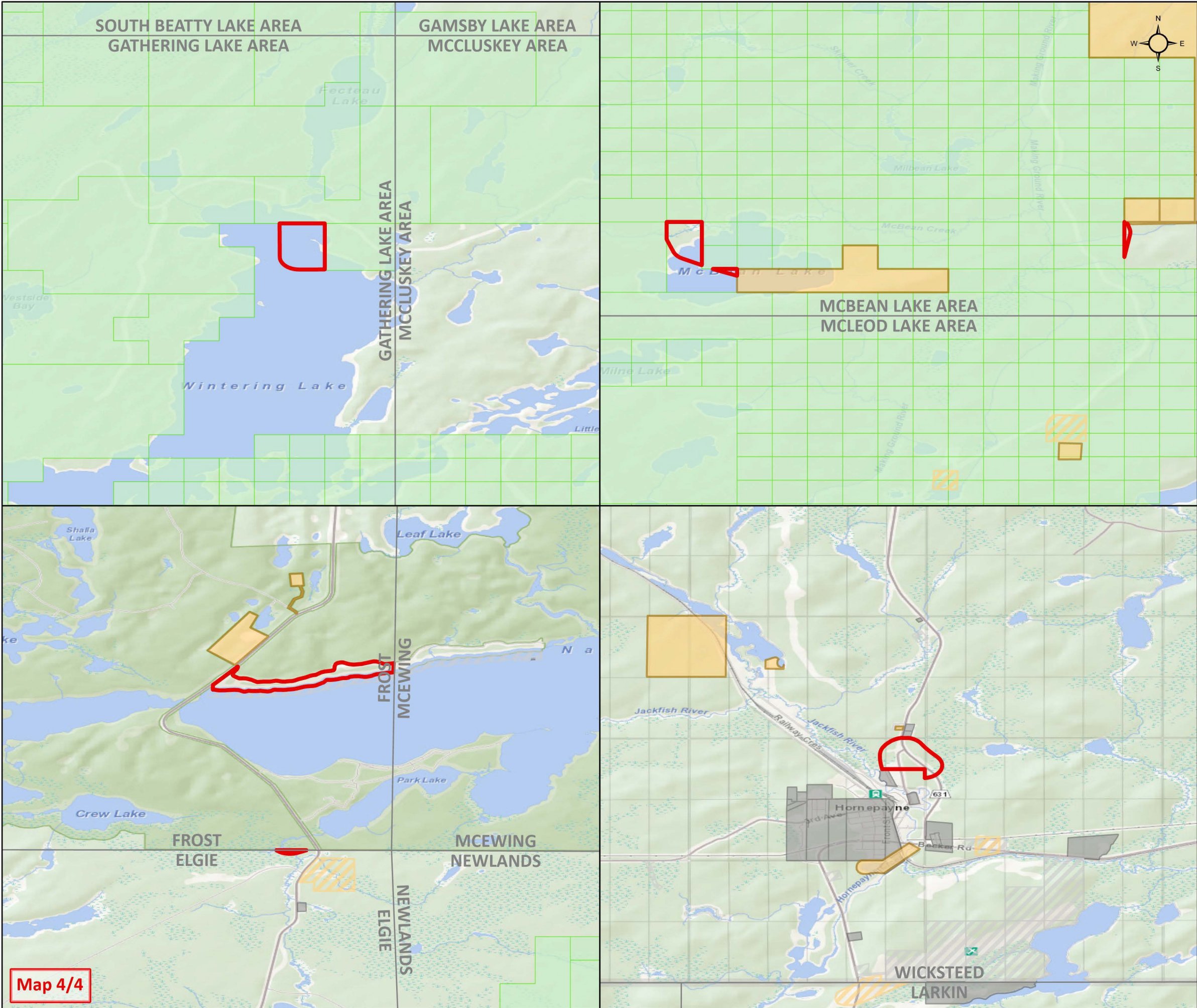

W-ONT-90/24

Elgie, Frost, Wicksteed Townships, and
Gathering, McBean Lake Areas
Porcupine and Thunder Bay Mining Divisions

Withdrawal Area: 181.99ha

- Withdrawal (Mining Only, Mining & Surface)
- Withdrawal (Surface Only)
- Order-in-Council
- Mining Claims

Mining Land Tenure

- Mining Land Tenure (Surface Only)
- Mining Land Tenure (Mining Only)
- Mining Land Tenure (Mining & Surface)

Non-Mining Land Tenure

- Non-Mining Land Tenure (Surface Only)
- Non-Mining Land Tenure (Mining Only)
- Non-Mining Land Tenure (Mining & Surface)

Scale: 1:75,000
Date: 2024-07-19
Projection: NAD 1983 CSRS

Ontario

© King's Printer for Ontario, 2024