

ORDER

SECTION 35, THE MINING ACT, R.S.O. 1990

ORDER NO. W-P-186/24

The SURFACE RIGHTS of the area outlined in red on the attached sketch, situated in the Township of Manning, in the Porcupine Mining Division, containing 1.07 hectares more or less, are hereby WITHDRAWN from prospecting, mining claim registration, sale and lease.

This area is WITHDRAWN while the Ministry determines the status of the lands.

Saving, excepting and reserving hereto and herefrom, all other lands patented, sold, leased or otherwise alienated by the Crown at the date of this Order.

Any alienated lands lying within the limits of these withdrawn areas that revert to the Crown subsequent to the date of this Order will automatically be considered to be withdrawn as part of this Order.

This order comes into effect upon signing.

Date: December 4, 2024

Time: 10:24 am

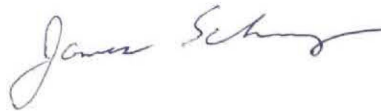

James Schwyer, Provincial Mining Recorder
Mining Lands Section
Mines and Minerals Division

Copies:



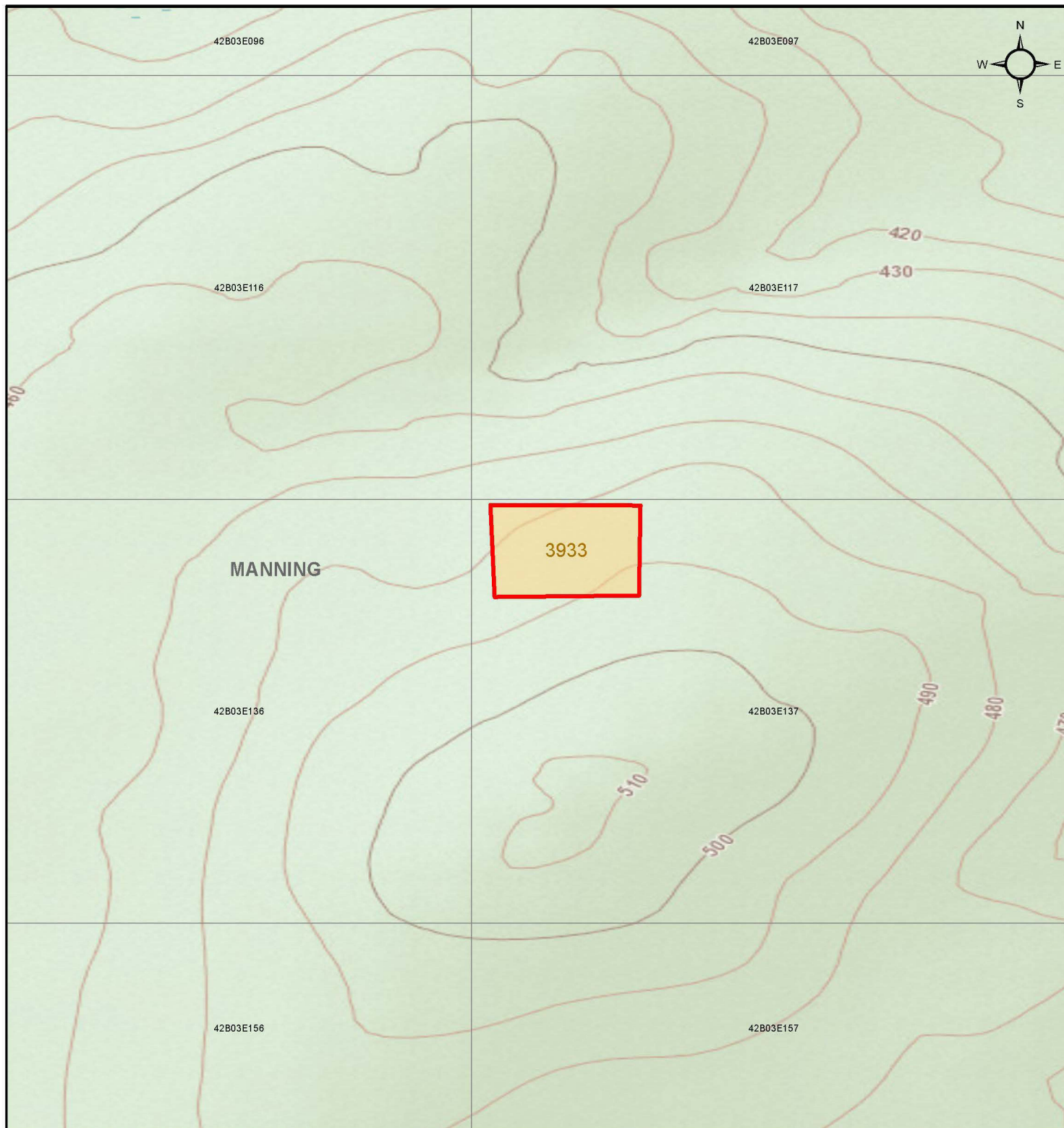

Senior Manager, Mining Lands Section, MINES, Sudbury
Provincial Mining Recorder, MINES, Sudbury
Provincial Lands Specialist – CLR

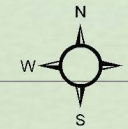

W-P-186/24

Manning Township
Porcupine Mining Division



-  Withdrawal
-  Notice
-  Order-in-Council
-  Cell Claims

Land Tenure

- ☒ Surface Rights
- ☐ Mining Rights
- ☐ Mining and Surface Rights

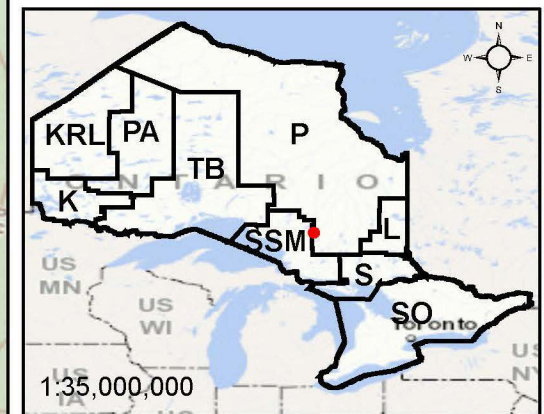

Scale: 1:5,983

Projection: CGS NAD 1983 (CSRS)

Ontario 

© King's Printer for Ontario, 2024