

**ORDER****SECTION 35, THE MINING ACT, R.S.O. 1990****ORDER NO. W-P-26/16**

The SURFACE RIGHTS and MINING RIGHTS of the area outlined in red on the attached sketches, situated in Maisonville (G-3669), Turnbull (G-3250), Mahaffy (G-3024), Reid (G-3966), Lackner (G-1160), Wilkie (G-3587), Stoughton (G-3716), Mountjoy (G-3974), Jessop (G-3984), Godfrey (G-3991), Robb (G-3968), Loveland (M-0293), Walker (G-3584), Carscallen (G-3040) Townships, and Mistaken Islands (G-1654) and Sulphur Island (G-1676) Areas, in the Porcupine and Larder Lake Mining Divisions, containing 7728 hectares, more or less, are hereby WITHDRAWN from prospecting, staking out, sale or lease.

This area is WITHDRAWN as the Ministry determines the status of the lands.

Saving, excepting and reserving hereto and herefrom, all other lands patented, sold, leased or otherwise alienated by the Crown at the date of this Order.

Any alienated lands lying within the limits of this withdrawn area that revert to the Crown subsequent to the date of this Order will automatically be considered to be withdrawn as part of this Order.

This order comes into effect upon signing.

Date: May 26 2016

Time: 4:36 p.m.

Original Signed by Tony Scarr

\_\_\_\_\_  
Tony Scarr, Provincial Mining Recorder

Mines and Minerals Division

Copies:

Senior Manager, Mining Lands Section, MNDM, Sudbury

Provincial Mining Recorder, MNDM, Sudbury

Provincial Lands Specialist – CLR

**NORTHEAST BAY AREA**

**STEELE**

**STEELE**

**STEELE**

**STEELE**

Sulphur  
Island

Merin  
Island

**Larder Lake *SULPHUR ISLAND AREA***

**4272158**

**4272159**

*Lake Abitibi  
(lac Abitibi)*

**BERRY**

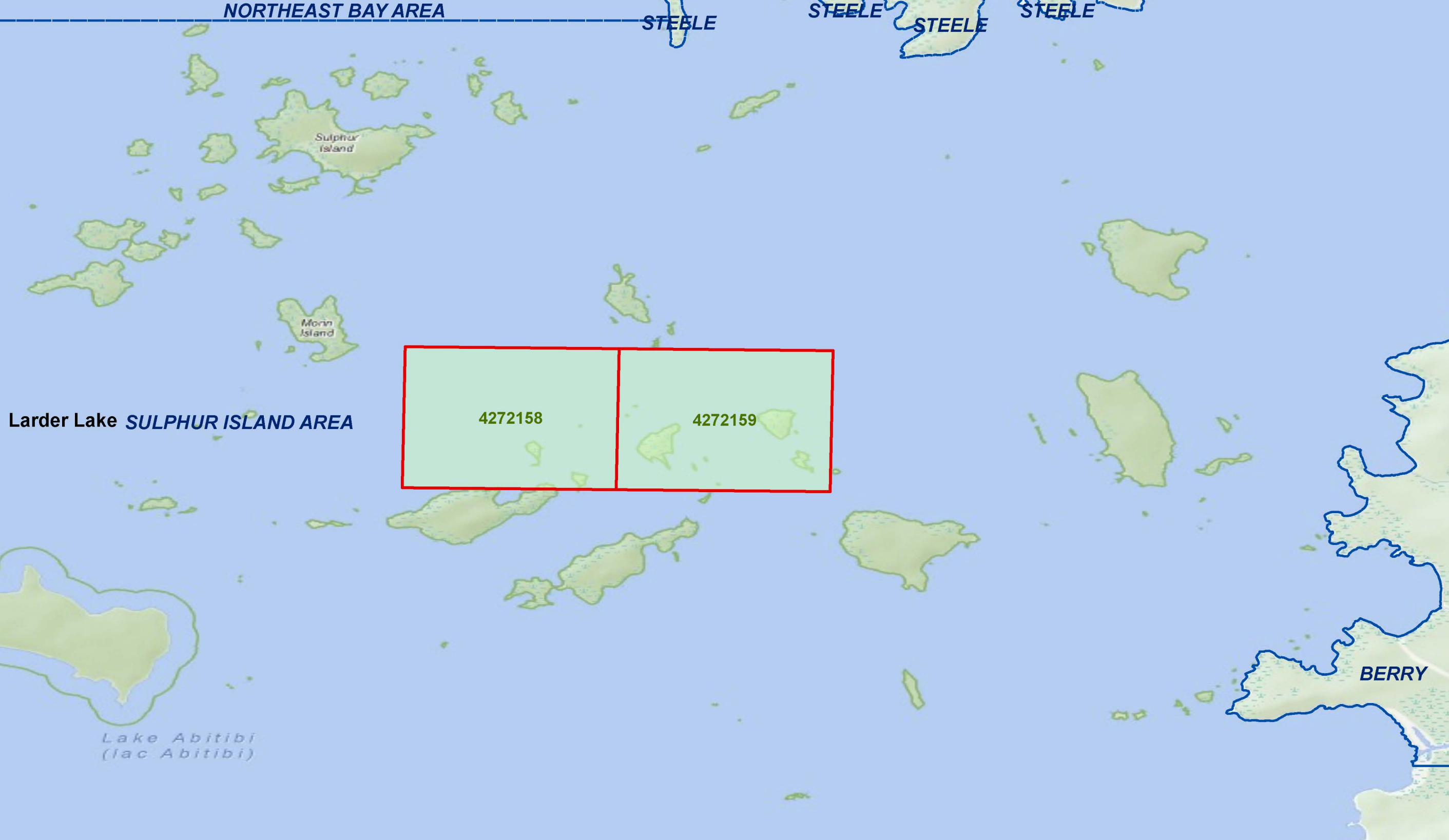

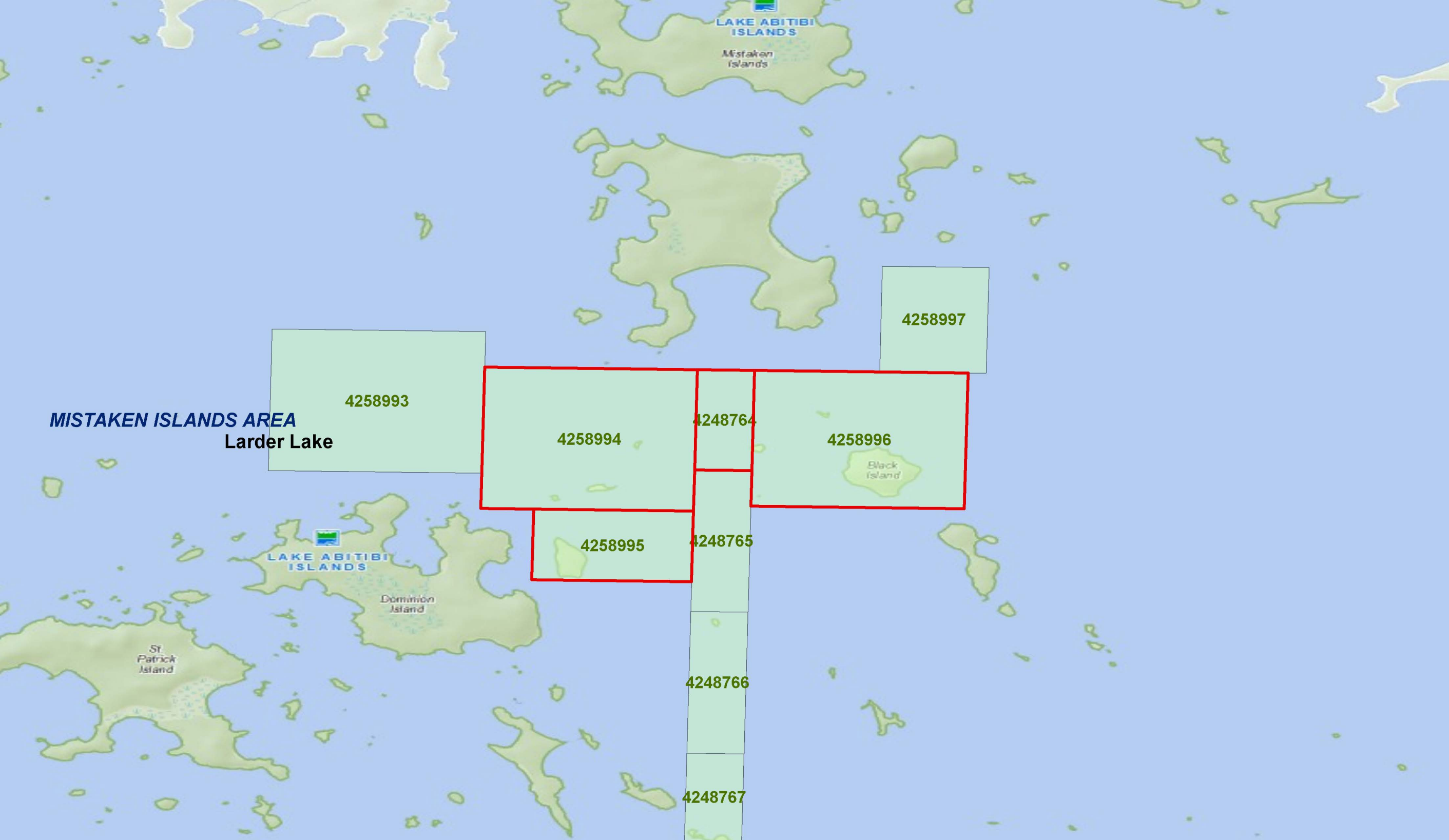

LAKE ABITIBI ISLANDS

Mistaken Islands

4258997

4258993

MISTAKEN ISLANDS AREA  
Larder Lake

4258994

4248764

4258996

Black Island

4258995

4248765

LAKE ABITIBI ISLANDS

Dominion Island

4248766

St. Patrick Island

4248767

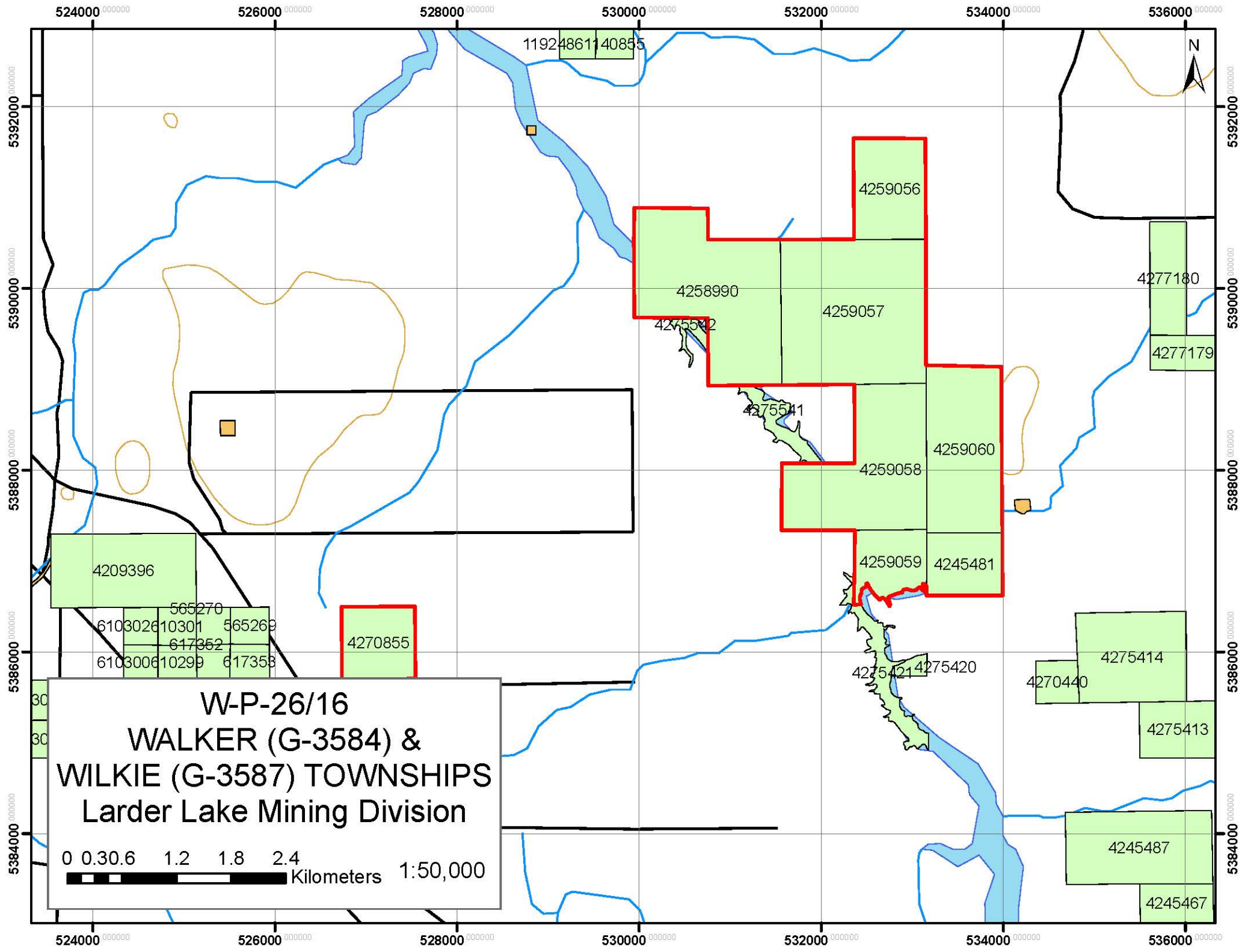



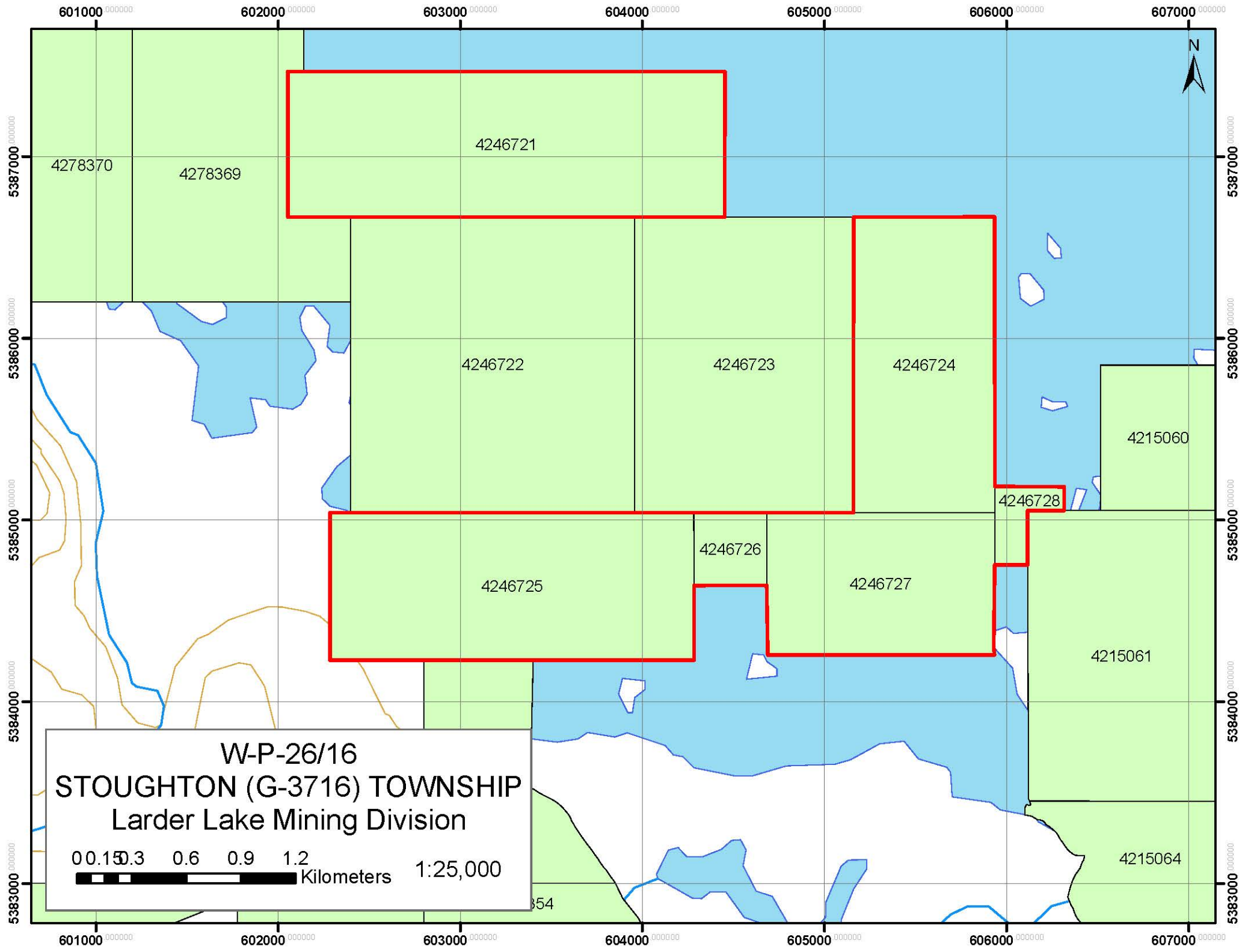

W-P-26/16  
STOUGHTON (G-3716) TOWNSHIP  
Larder Lake Mining Division

0 0.3 0.6 0.9 1.2  
Kilometers 1:25,000

354

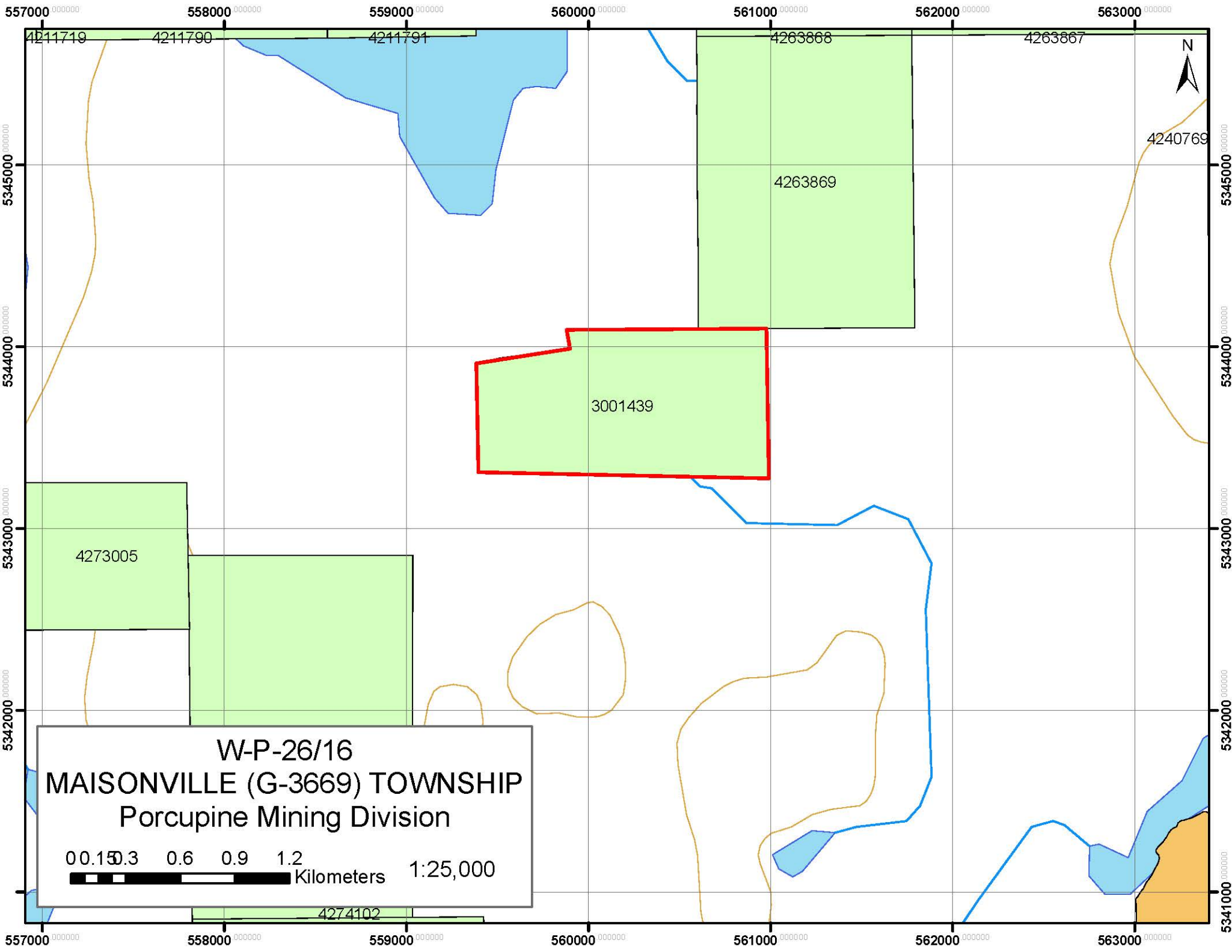

W-P-26/16  
MAISONVILLE (G-3669) TOWNSHIP  
Porcupine Mining Division

0 0.3 0.6 0.9 1.2 Kilometers 1:25,000

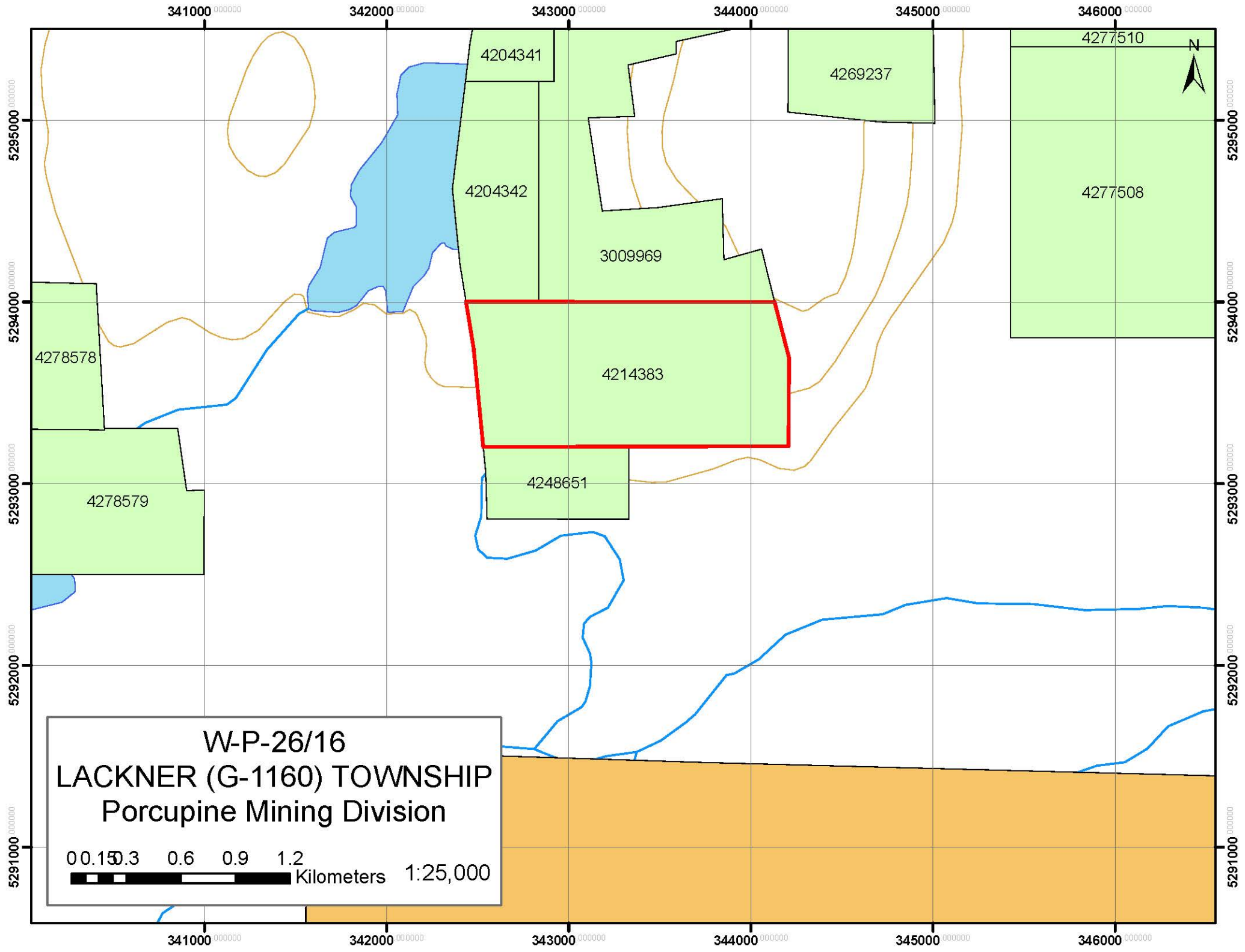

**W-P-26/16**  
**LACKNER (G-1160) TOWNSHIP**  
**Porcupine Mining Division**

00.15.3 0.6 0.9 1.2  
Kilometers 1:25,000

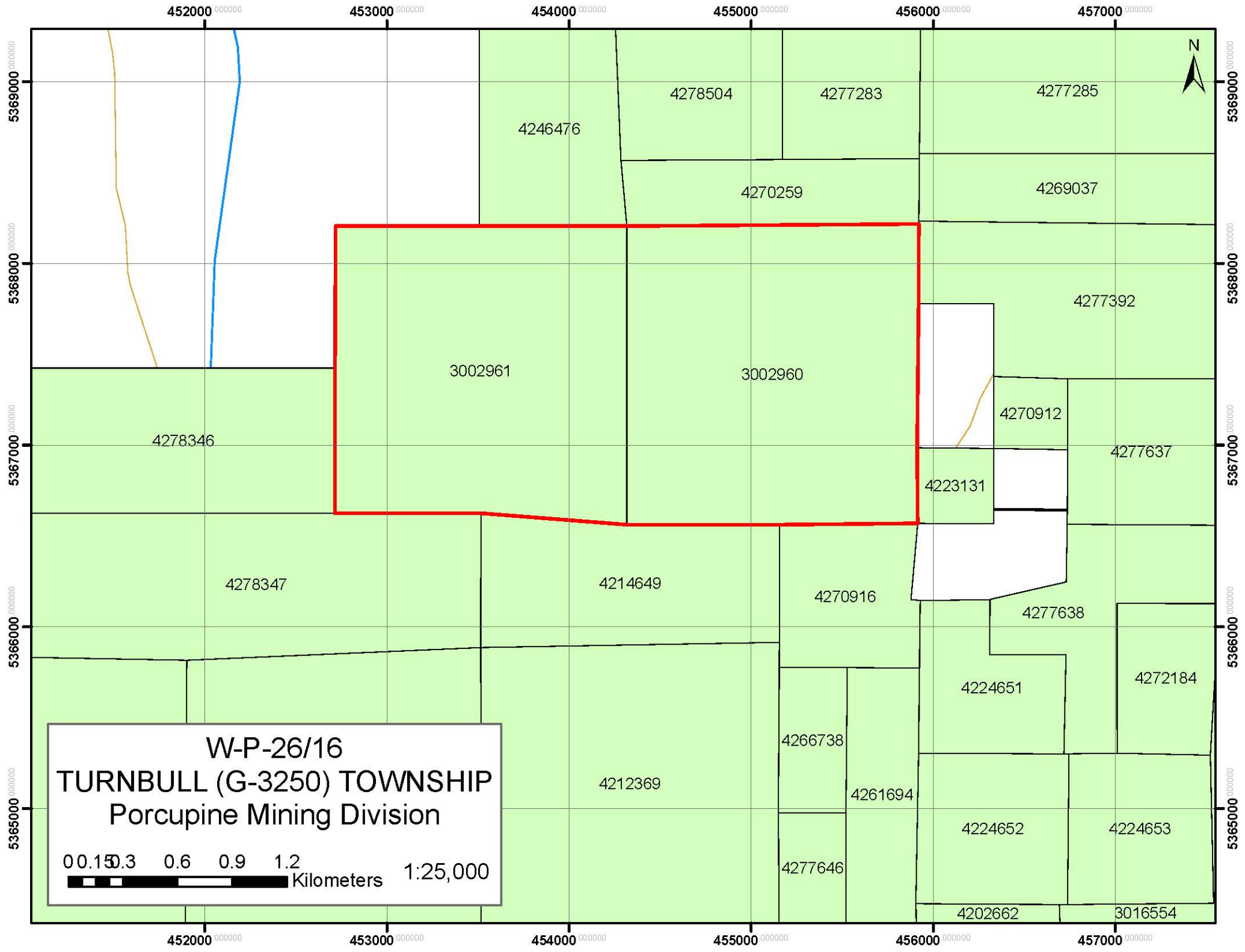



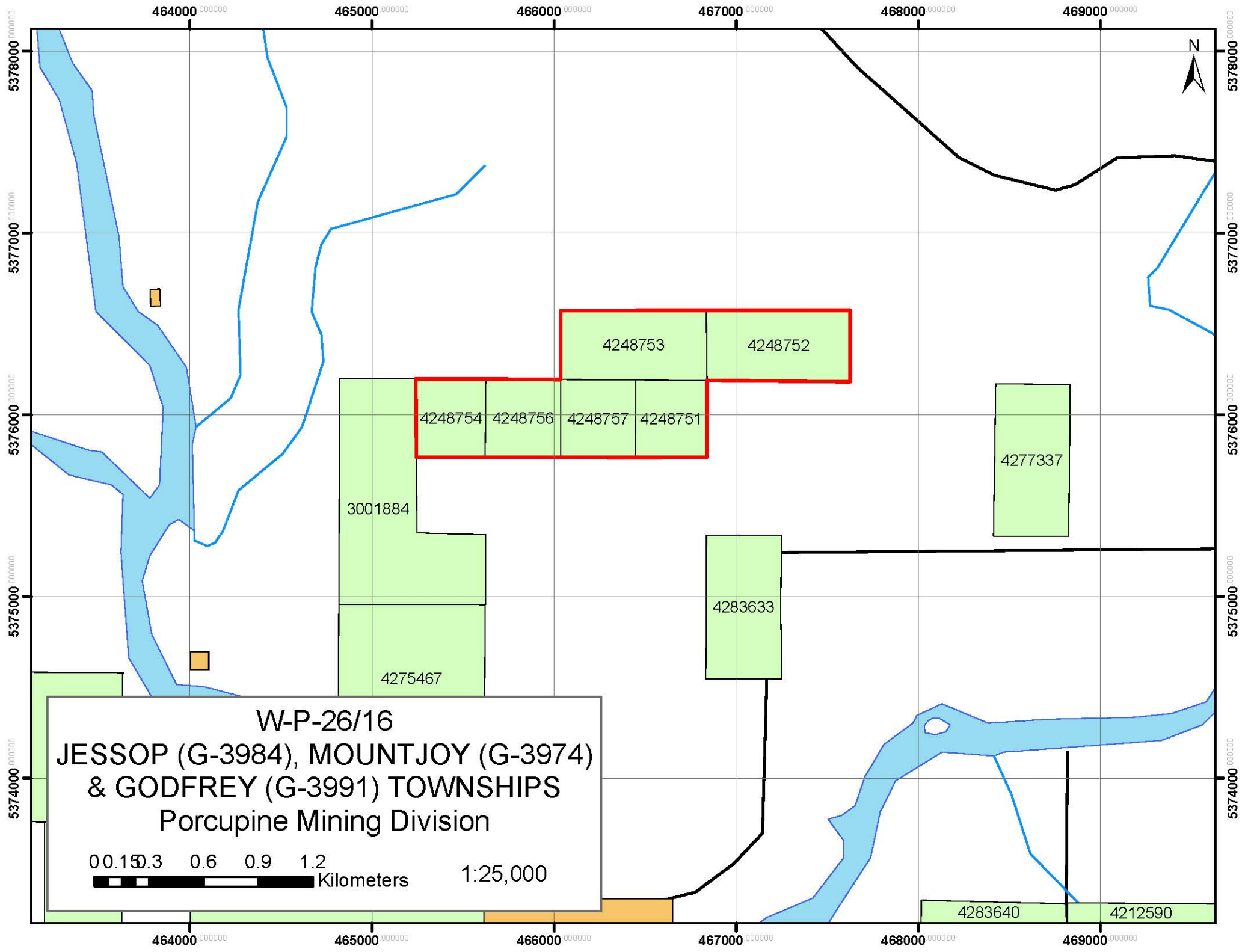

W-P-26/16  
JESSOP (G-3984), MOUNTJOY (G-3974)  
& GODFREY (G-3991) TOWNSHIPS  
Porcupine Mining Division

00.15.3 0.6 0.9 1.2  
Kilometers 1:25,000

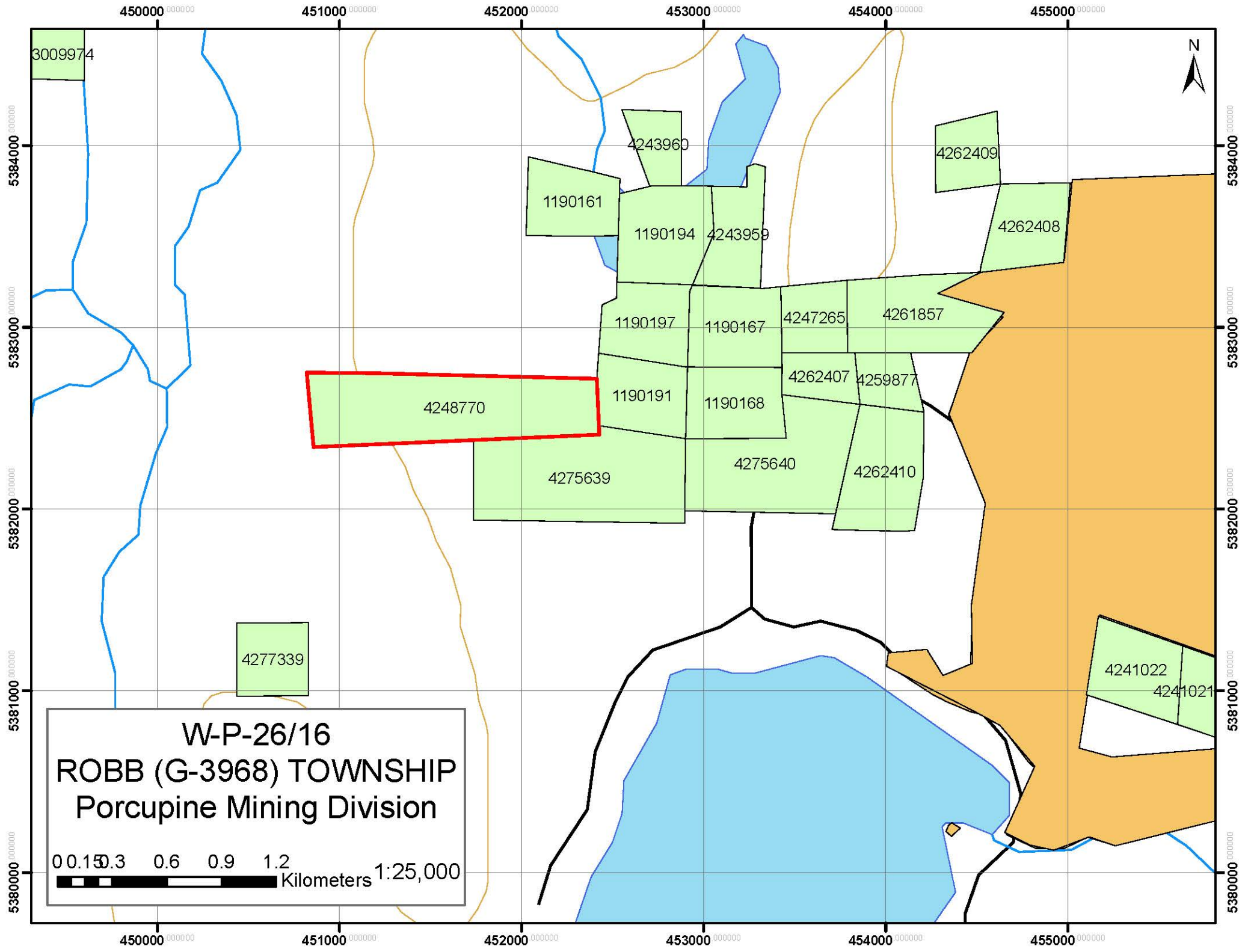

**W-P-26/16**  
**ROBB (G-3968) TOWNSHIP**  
**Porcupine Mining Division**

0 0.3 0.6 0.9 1.2 Kilometers 1:25,000

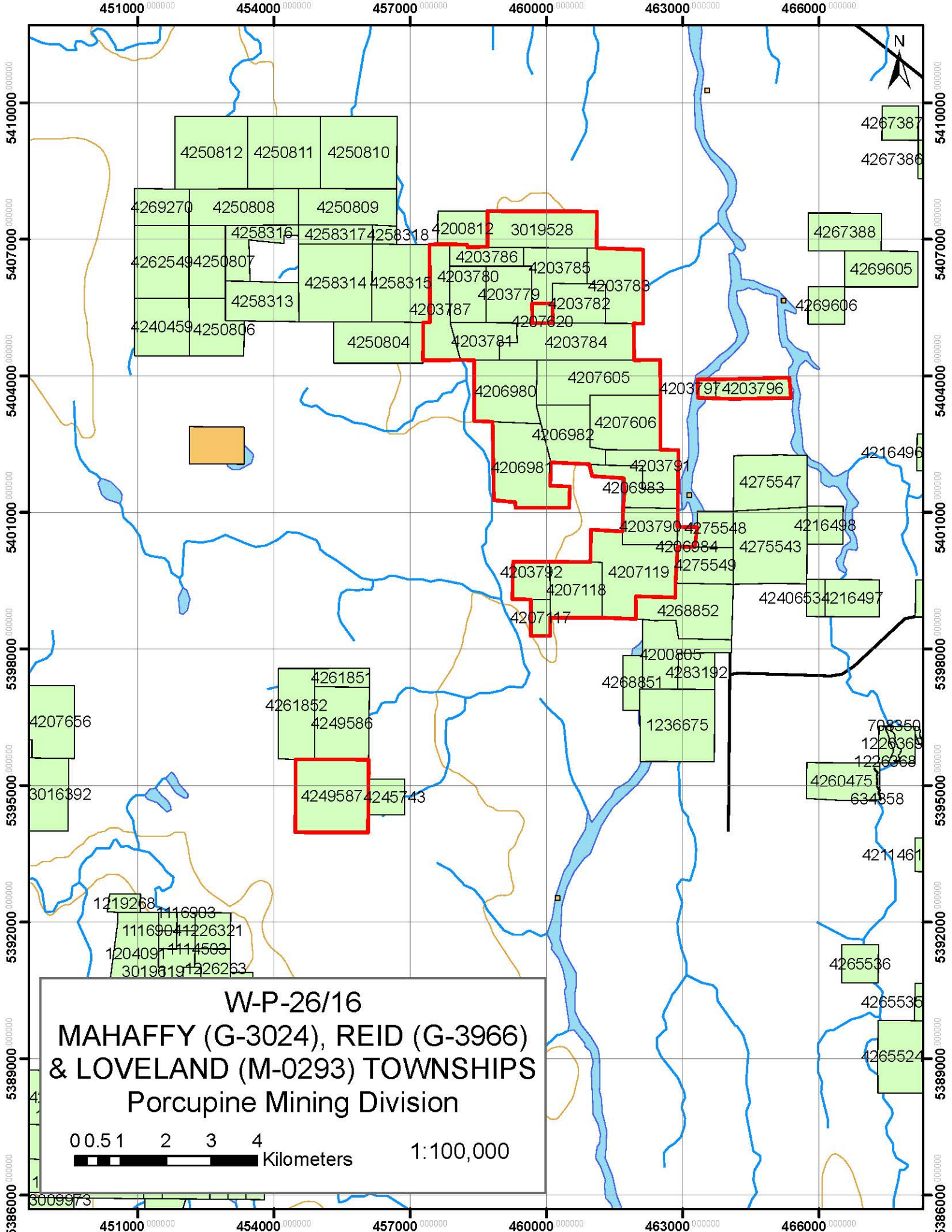

**W-P-26/16**  
**MAHAFFY (G-3024), REID (G-3966)**  
**& LOVELAND (M-0293) TOWNSHIPS**  
**Porcupine Mining Division**

0.5 1 2 3 4  
Kilometers 1:100,000



445000 000000

448000 000000

451000 000000

5371000 000000

5371000 000000

5368000 000000

5368000 000000

5365000 000000

5365000 000000

5362000 000000

5362000 000000

5359000 000000

5359000 000000



4277608

4273968

4278146

4278147

4278148

4278145

4275492

4270852

4210373

4273969

4270913

4270914

4270851

4278144

4261692

4275490

3002961

4273970

1207720

4261693

4278346

4272125

4278348

4278347

4278143

04277392

4278142

4212372

4212371

4212370

4278141

4281930

4261853

3016565

4204349

4213969

4213967

3010654

3002999

3002972

4278550

4213799

4202649

4211013

4278548

4278421

4213854

4275489

**W-P-26/16**  
**TURNBULL (G-3250) &**  
**CARSCALLEN (G-3040) TOWNSHIPS**  
 Porcupine Mining Division

0 0.30.6 1.2 1.8 2.4 Kilometers 1:50,000

9615

4209616

4216690

4213855

4205462

3019115

3019021

3019020

445000 000000

448000 000000

451000 000000

4227630

4215560