

ORDER**SECTION 35, THE MINING ACT, R.S.O. 1990****ORDER NO. W-P-33/16**

The SURFACE RIGHTS and MINING RIGHTS of the area outlined in red on the attached sketch, situated in Horden Township (G-1425), in the Porcupine Mining Division, containing 157.8 hectares more or less, are hereby WITHDRAWN from prospecting, staking out, sale or lease.

This area is WITHDRAWN to support ongoing Treaty Land Entitlement Claim negotiations between Ontario, Canada and the Moose Cree First Nation.

Saving, excepting and reserving hereto and herefrom, all other lands patented, sold, leased or otherwise alienated by the Crown at the date of this Order.

Any alienated lands lying within the limits of this withdrawn area that revert to the Crown subsequent to the date of this Order will automatically be considered to be withdrawn as part of this Order.

This order comes into effect upon signing.

Date: June 15, 2016

Time: 12:02p.m.

ORIGINAL SIGNED BY CINDY BLANCHER-SMITH
Cindy Blancher-Smith, Assistant Deputy Minister
Mines and Minerals Division

Copies:

Senior Manager, Mining Lands Section, MNDM, Sudbury

Provincial Mining Recorder, MNDM, Sudbury

Provincial Lands Specialist – CLR

Director, Aboriginal Relations Branch

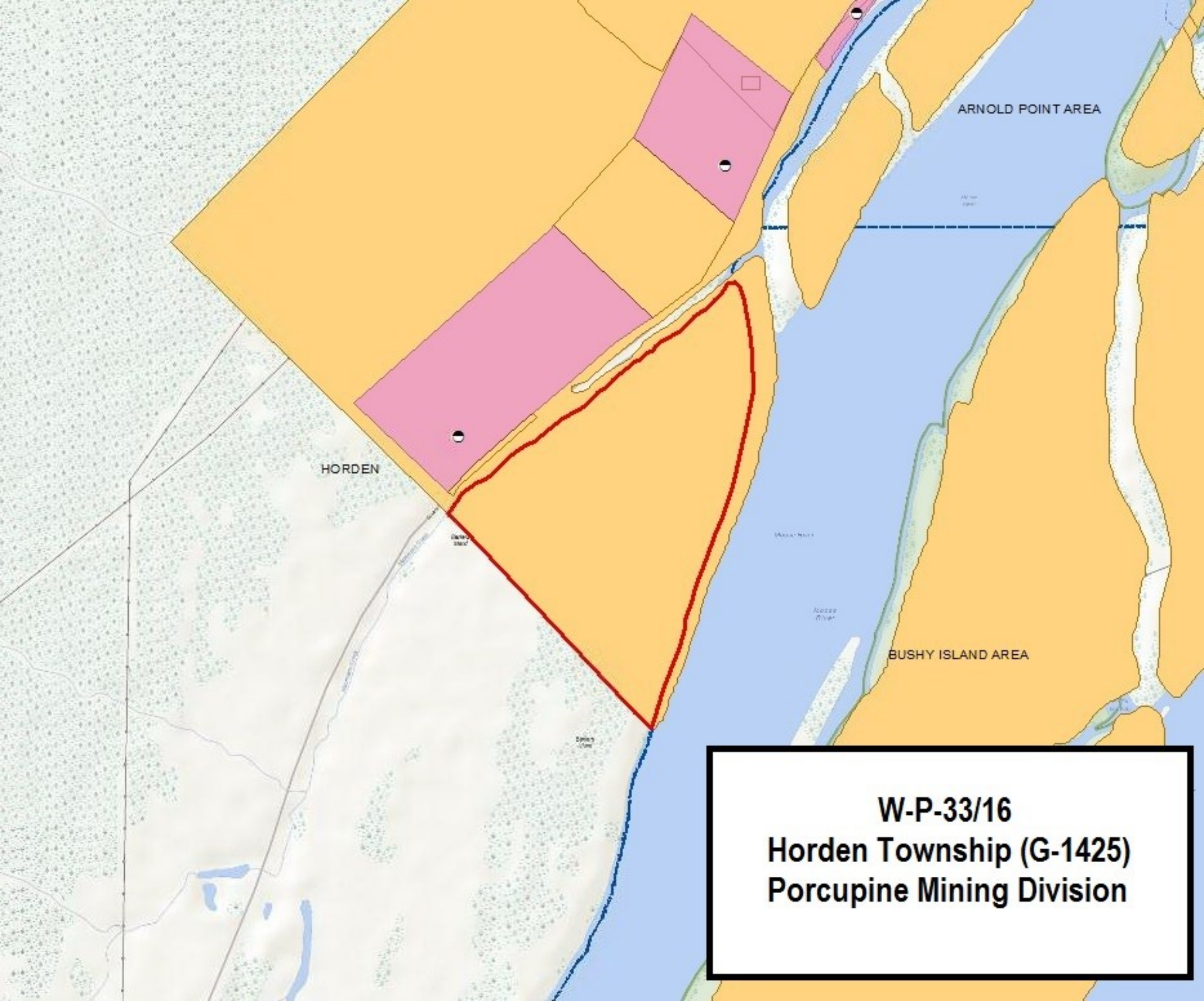

ARNOLD POINT AREA

HORDEN

BUSHY ISLAND AREA

W-P-33/16
Horden Township (G-1425)
Porcupine Mining Division