

ORDER

SECTION 35, THE MINING ACT, R.S.O. 1990

ORDER NO. W-P-42/15

The SURFACE RIGHTS and MINING RIGHTS of the area outlined in red on the attached sketch, situated in Chapleau (G-1078) and Gallagher (M-0823) Townships, in the Porcupine Mining Division, containing 4231 hectares more or less, are hereby WITHDRAWN from prospecting, staking out, sale or lease.

This area is WITHDRAWN to support the ongoing Treaty land entitlement negotiations in the Chapleau area..

Saving, excepting and reserving hereto and herefrom, all other lands patented, sold, leased or otherwise alienated by the Crown at the date of this Order.

Any alienated lands lying within the limits of this withdrawn area that revert to the Crown subsequent to the date of this Order will automatically be considered to be withdrawn as part of this Order.

This order comes into effect upon signing.

Date: June 11 2015

Time: 2:00 p.m.

ORIGINAL SIGNED BY "TONY SCARR"

Tony Scarr, Provincial Mining Recorder

Mining Lands Section

Mines and Minerals Division

Copies:

Senior Manager, Mining Lands Section, MNDM, Sudbury

Provincial Mining Recorder, MNDM, Sudbury

Provincial Lands Specialist – CLR

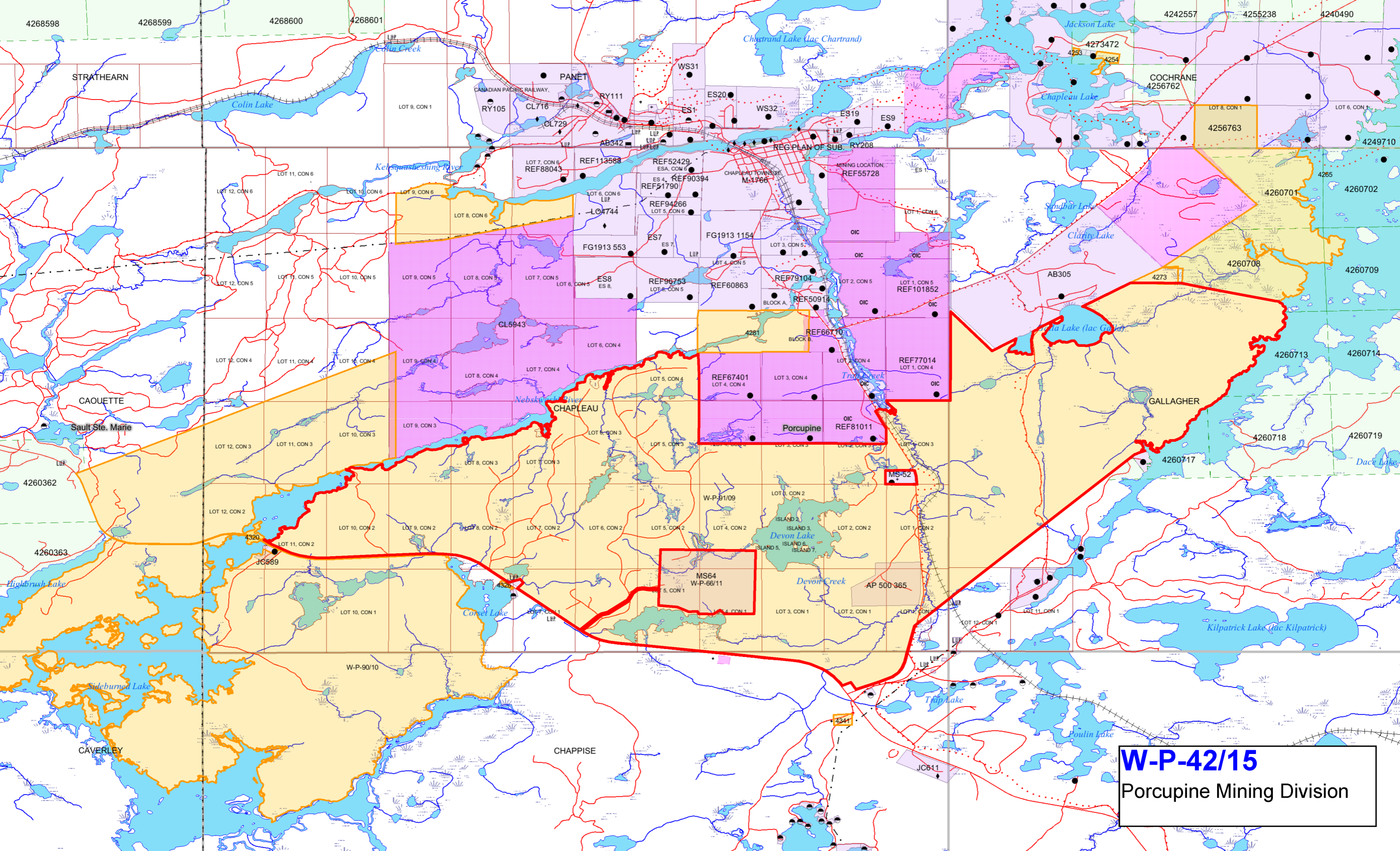

STRATHEARN

COCHRANE

CAOQUETTE

CHAPLEAU

GALLAGHER

CAVERLEY

CHAPPEISE

W-P-42/15
Porcupine Mining Division