

ORDER**SECTION 35, THE MINING ACT, R.S.O. 1990****ORDER NO. W-PA-36/17**

The SURFACE RIGHTS and MINING RIGHTS of the area outlined in red on the attached sketch, being cancelled mining claims PA 4268058 and PA 4268059, situated in the Township of Poisson (G-2883), in the Patricia Mining Division, containing 512 hectares more or less, are hereby WITHDRAWN from prospecting, staking out, sale or lease.

This area is WITHDRAWN as the Ministry determines the status of the lands.

Saving, excepting and reserving hereto and herefrom, all other lands patented, sold, leased or otherwise alienated by the Crown at the date of this Order.

Any alienated lands lying within the limits of this withdrawn area that revert to the Crown subsequent to the date of this Order will automatically be considered to be withdrawn as part of this Order.

This order comes into effect upon signing.

Date: JUN 21 2017

Time: 3:47 p.m.

ORIGINAL SIGNED BY TONY SCARR

Tony Scarr, Provincial Mining Recorder
Mines and Minerals Division

Copies:

Senior Manager, Mining Lands Section, MNDM, Sudbury

Provincial Mining Recorder, MNDM, Sudbury

Provincial Lands Specialist – CLR

W-PA 36/17

Patricia Mining Division

Poisson Township (G-2883)

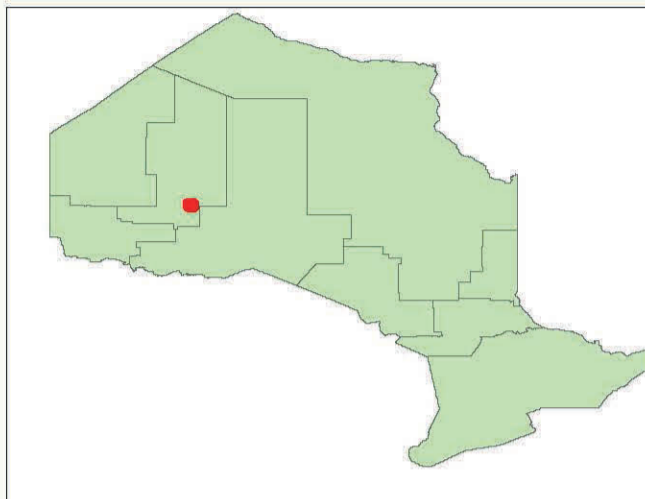

Base Features

- MNDM Mining Claims selection
- MNDM Administrative Boundaries
- Municipal Boundary - Single Tier
- Utility Line - Hydro Line
 - Transmission Line
 - Ligne de transmission
 - Pipeline
 - Pipeline
- Road Segment
 - Other Existing Roads
 - Autres routes actuelles
 - Primary
 - Route principale
 - Highway
 - Autoroute
 - Trail Segment
 - Railway Segment
- Airports
 - Airports
 - Airport Airstrip
 - Airport Official
- Federal Protected Area
 - Federal Protected Area
 - Federal Land Other
 - Indian Reserve
- Waterbodies
 - River / Stream
 - Waterbody

Mining Lands Features

- MNDM Mining Claims selection
- MNDM Alienations
 - Active, Withdrawal
 - Active, Notice
 - Cancelled, Withdrawal
 - Cancelled, Notice
- MNDM Mining Claims
 - Active
 - Pending
- MNDM Dispositions
 - Active
 - Cancelled

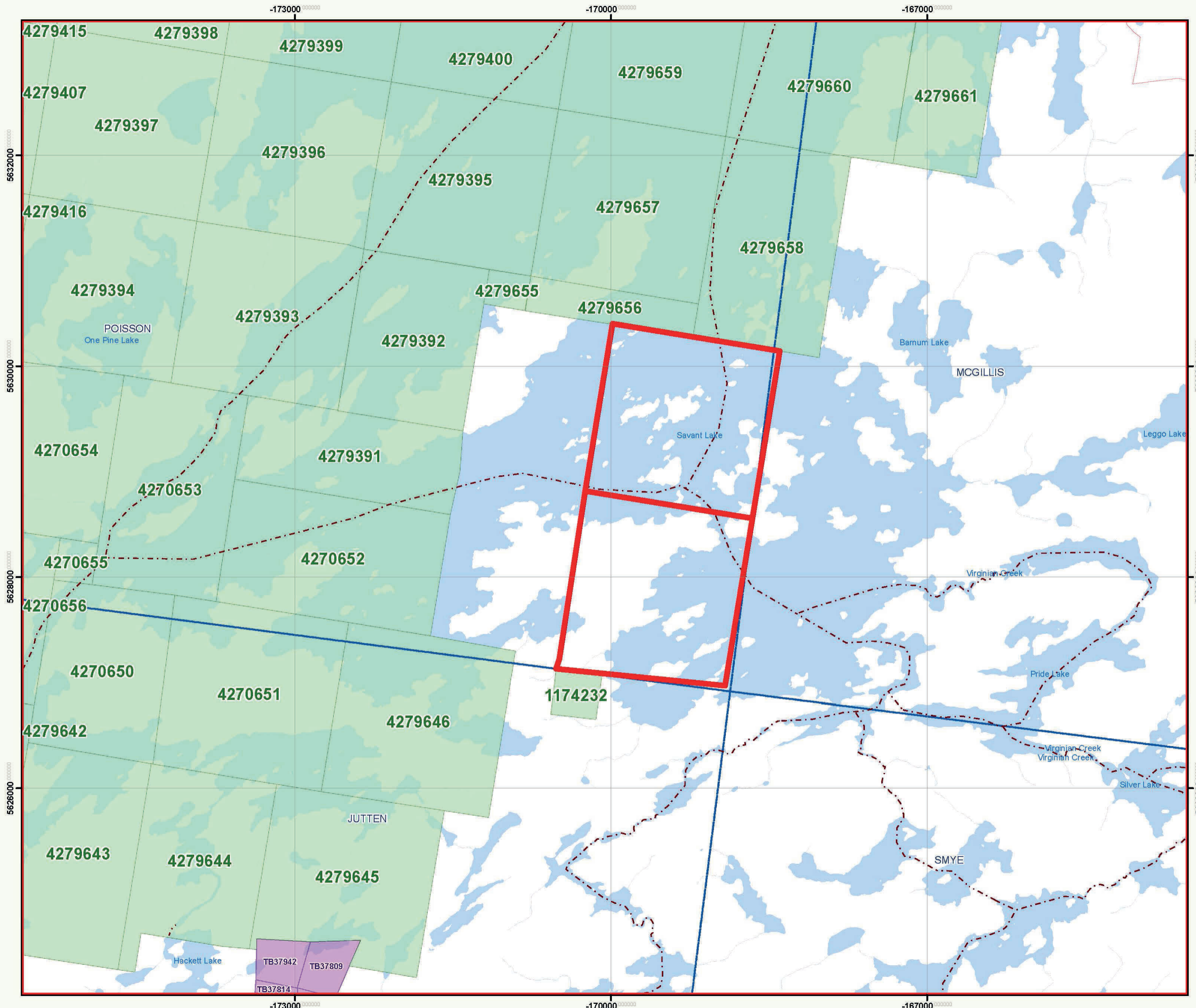

This map should not be relied on as a precise indicator of routes or locations, nor as a guide to navigation. The Ontario Ministry of Natural Resources (OMNR) shall not be liable in any way for the use of, or reliance upon, this map or any information on this map.

Il ne faut pas présumer que cette carte indique précisément les voies et les lieux, ni s'en servir comme guide à la navigation. Le ministère des Richesses naturelles de l'Ontario (MRN) n'assume aucune responsabilité quelle qu'elle soit relativement à l'utilisation de cette carte ou de la confiance qui serait mise en celle-ci.