

ORDER

SECTION 35, THE MINING ACT, R.S.O. 1990

ORDER NO. W-S-108/23

WHEREAS pursuant to subsection 35(1) of the Mining Act, the Minister may, by order signed by him or her, withdraw from prospecting, mining claim registration, sale and lease any lands, mining rights or surface rights that are the property of the Crown, and the lands, mining rights or surface rights shall remain withdrawn until reopened by the Minister;

AND WHEREAS the Minister's authority to make an order under subsection 35(1) of the Mining Act has been delegated to staff of the Ministry of Mines including to the Assistant Deputy Minister, Mines and Minerals Division;

AND WHEREAS AND WHEREAS, the Ministry of Indigenous Affairs has requested that the areas described below be withdrawn in order to facilitate the resolution and negotiated settlement of a boundary claim by Wahnapiatae First Nation;

AND WHEREAS, although this withdrawal order will continue unless and until it is revoked by an order made pursuant to subsection 35(4) of the Mining Act, the ministry intends to review the withdrawal within three years of the date of this Order to ascertain whether it is appropriate to maintain the withdrawal in light of the status of efforts by Ontario and Wahnapiatae First Nation, to establish land for settlement for Wahnapiatae First Nation's boundary claim;

I HEREBY ORDER:

Pursuant to subsection 35(1) of the Mining Act, that the SURFACE AND MINING RIGHTS of the areas outlined in red on the map attached as Schedule "A", situated in the Townships of MaCkelcan, Aylmer, MaClennan, Rathbun, Norman, Parkin and Scadding, Sudbury Mining Division, containing 1278.76 hectares more or less, be WITHDRAWN from prospecting, mining claim registration, sale and lease.

This order comes into effect upon signing.

Date: April 10, 2024

Time: 5:45 am



Afsana Qureshi, Assistant Deputy Minister
Mines and Minerals Division

Copies:

Provincial Mining Recorder, MINES

Senior Manager, Mining Lands Section, MINES

Director, Indigenous Consultation and Partnerships Branch, MINES

Provincial Lands Specialist, Crown Land Registry, MNRF

W-S-108/23

Aylmer, Mackelcan, Norman,
Parkin and Rathbun Townships
Sudbury Mining Division

Legend

- Withdrawal Alienations (Wm & Wsm)
- Cell Claims
- Non Mining Land Tenure

Mining Land Tenure

- LEAS, MR
- LEAS, MSR
- LEAS, SR
- MLO, MR
- PATN, MR
- PATN, MSR

Withdrawal Area
1278.76 ha

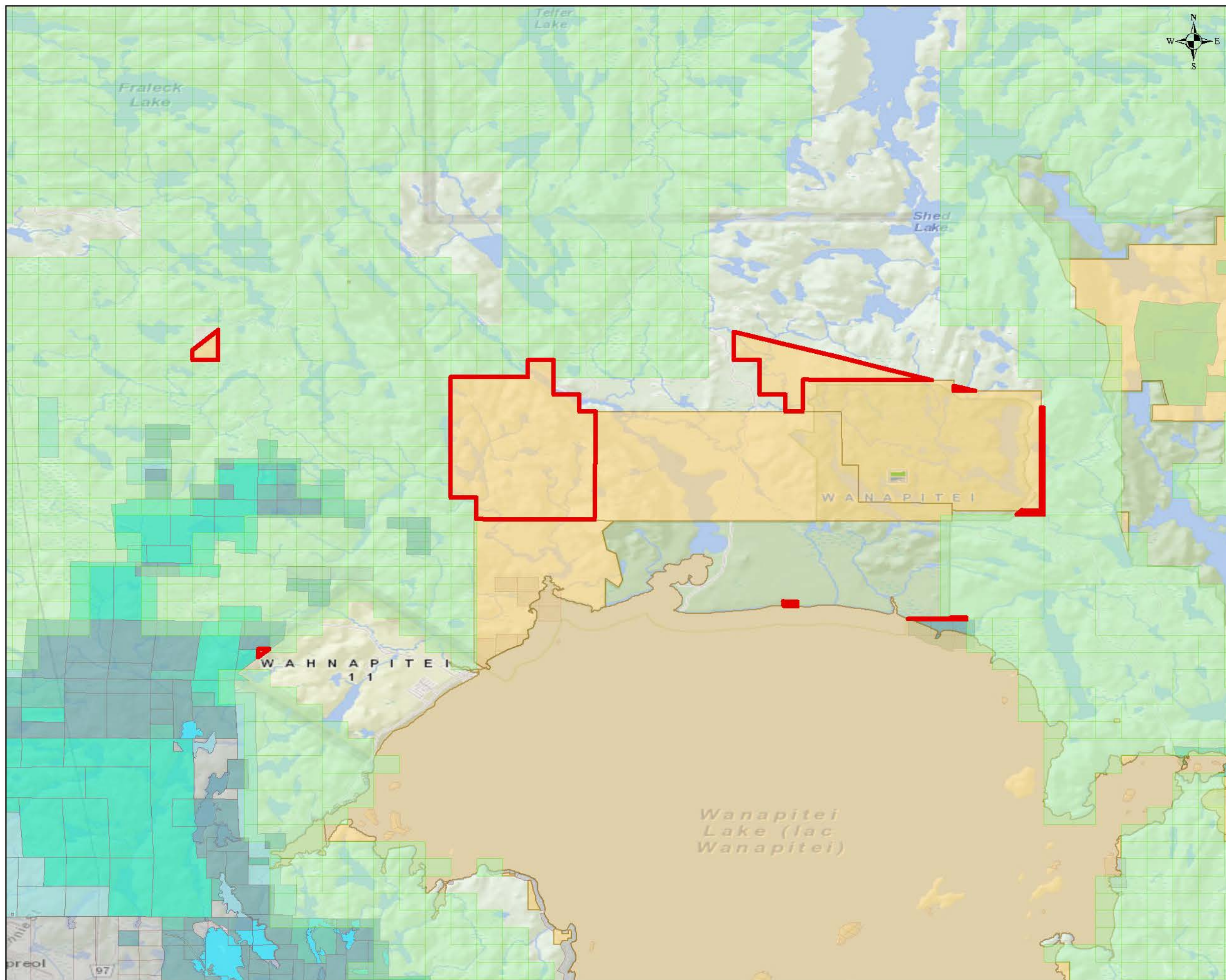

1:100,000

