

ORDER

SECTION 35, THE MINING ACT, R.S.O. 1990

ORDER NO. W-S-124/24

The SURFACE RIGHTS and MINING RIGHTS of the area outlined in red on the attached sketch, situated in the Township of Sisk, Sudbury Mining Division, containing 3.393 hectares more or less, are hereby WITHDRAWN from prospecting, mining claim registration, sale and lease.

This area is WITHDRAWN while the Ministry determines the status of the lands.

Saving, excepting and reserving hereto and herefrom, all other lands patented, sold, leased or otherwise alienated by the Crown at the date of this Order.

Any alienated lands lying within the limits of these withdrawn areas that revert to the Crown subsequent to the date of this Order will automatically be considered to be withdrawn as part of this Order.

This order comes into effect upon signing.

Date: August 21, 2024

Time: 1:14 pm



---

James Schwyer, Provincial Mining Recorder  
Mining Lands Section  
Mines and Minerals Division

Copies:

Senior Manager, Mining Lands Section, MINES, Sudbury  
Provincial Mining Recorder, MINES, Sudbury  
Provincial Lands Specialist – CLR

W-S-124/24  
Township of Sisk  
Sudbury Mining Division

1:10,000

Ontario



© King's Printer for Ontario, 2024

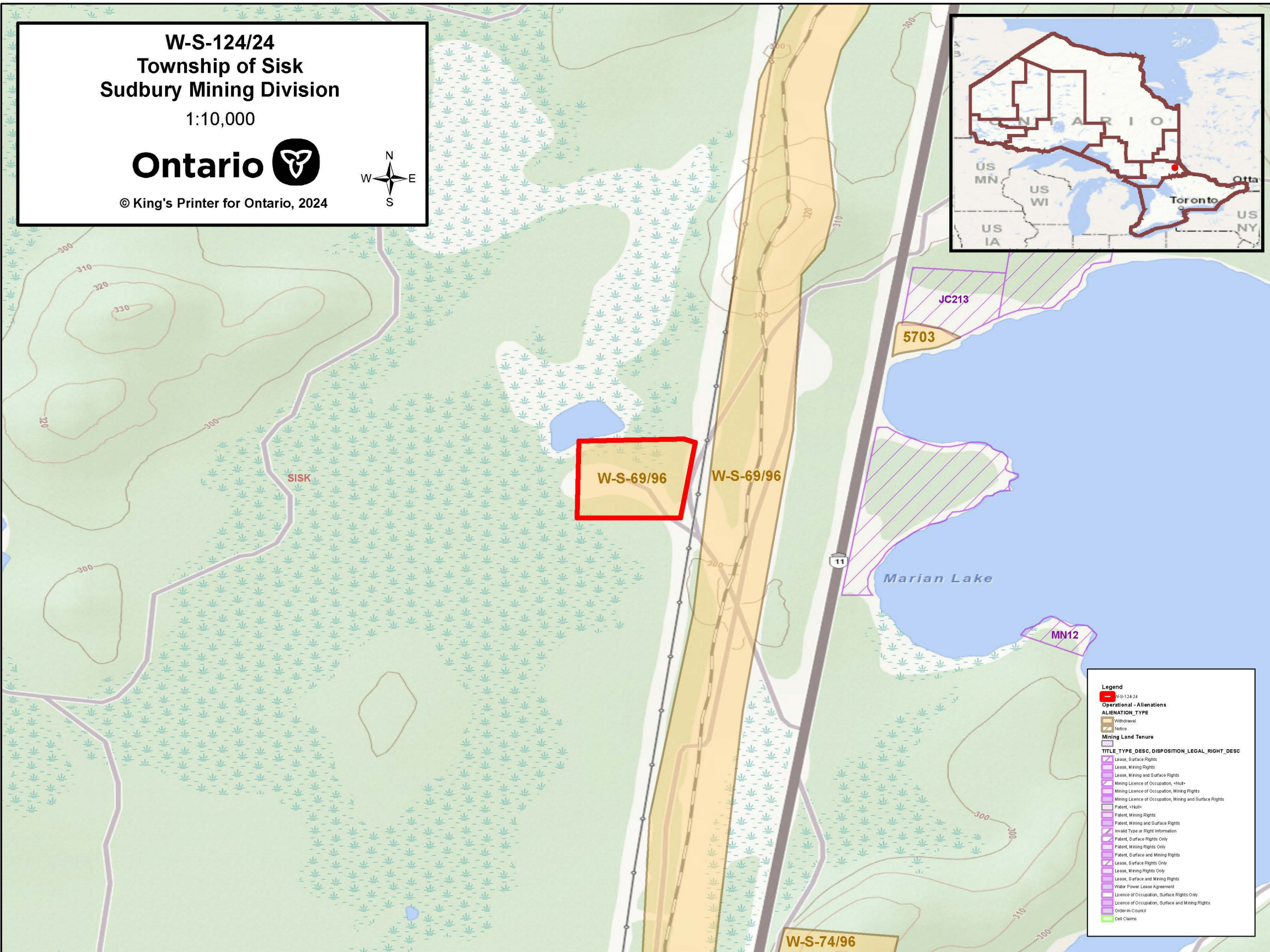

**Legend**

W-S-124/24

**Operational - Aliens**

**ALIENATION TYPE**

Withdrawal

Notice

**Mining Land Tenure**

TITLE	TYPE	DESC	DISPOSITION	LEGAL	RIGHT	DESC
	Lease	Surface Rights				
	Lease	Mining Rights				
	Lease	Mining and Surface Rights				
	Mining Licence of Occupation	Mining Rights				
	Mining Licence of Occupation	Mining and Surface Rights				
	Patent					
	Patent	Mining Rights				
	Patent	Mining and Surface Rights				
	Invalid Type or Right Information					
	Patent	Surface Rights Only				
	Patent	Mining Rights Only				
	Patent	Surface and Mining Rights				
	Lease	Surface Rights Only				
	Lease	Mining Rights Only				
	Lease	Surface and Mining Rights				
	Water Power Lease Agreement					
	Licence of Occupation	Surface Rights Only				
	Licence of Occupation	Surface and Mining Rights				
	Order-in-Council					
	Cell Claims					