

ORDER

SECTION 35, THE MINING ACT, R.S.O. 1990

ORDER NO. W-S-143/19

The SURFACE RIGHTS and MINING RIGHTS of the area outlined in red on the attached sketch, situated in the Township of Ulster, Sudbury Mining Division, containing 72 hectares more or less, are hereby WITHDRAWN from prospecting, mining claim registration, sale and lease.

This area is WITHDRAWN for a Category 12 Aggregate Permit request by the Ministry of Transportation.

Saving, excepting and reserving hereto and herefrom, all other lands patented, sold, leased or otherwise alienated by the Crown at the date of this Order.

Any alienated lands lying within the limits of these withdrawn areas that revert to the Crown subsequent to the date of this Order will automatically be considered to be withdrawn as part of this Order.

This order comes into effect upon signing.

Date: December 13, 2019

Originally signed by Patrick Brown

Patrick Brown, Provincial Mining Recorder

Mining Lands Section

Mines and Minerals Division

Time: 3:01 pm

Copies:

Senior Manager, Mining Lands Section, ENDM, Sudbury

Provincial Mining Recorder, ENDM, Sudbury

Provincial Lands Specialist – CLR

**W-S-143/19
Ulster Township
Sudbury Mining Division**

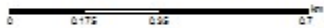

© Queen's Printer for Ontario, 2019

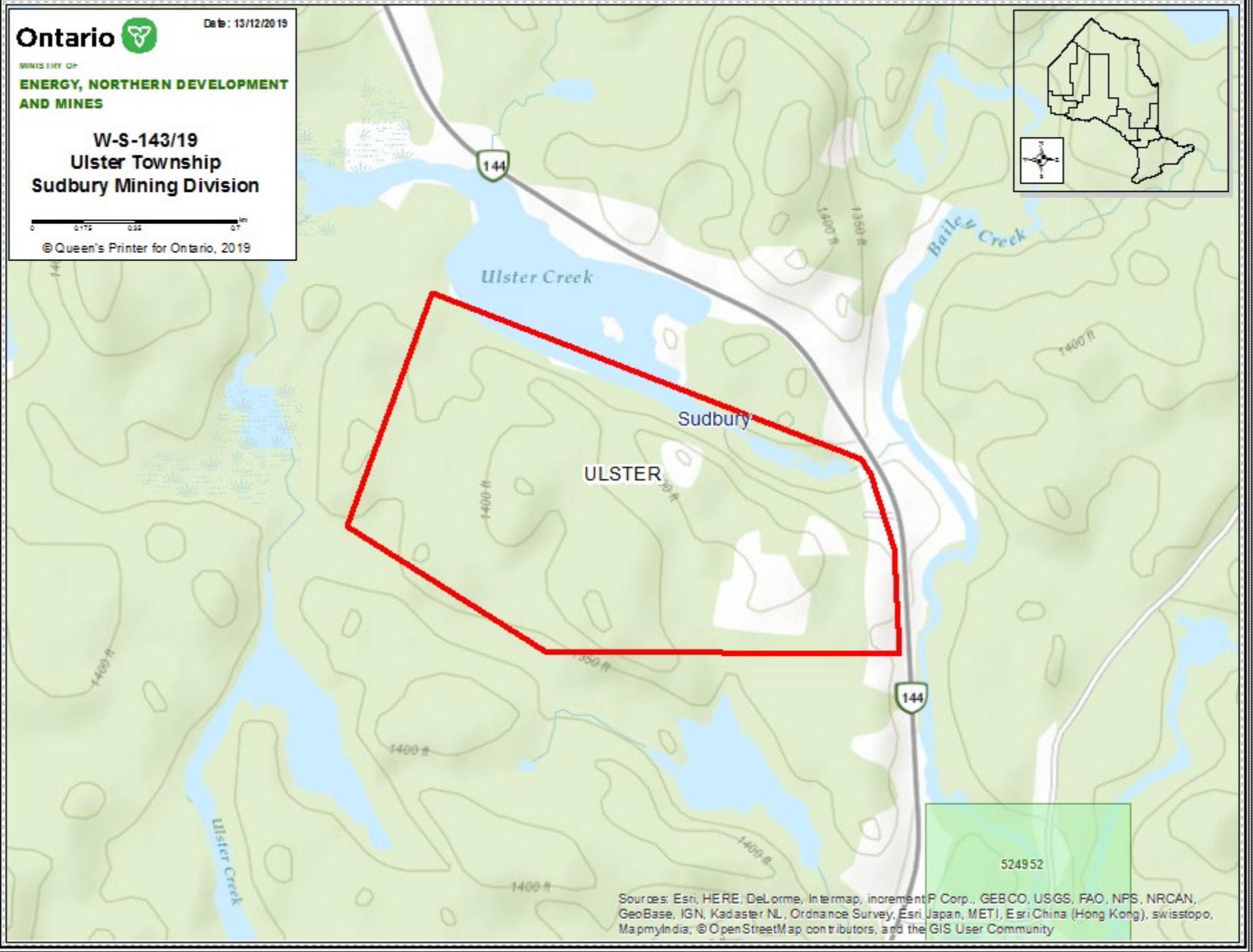
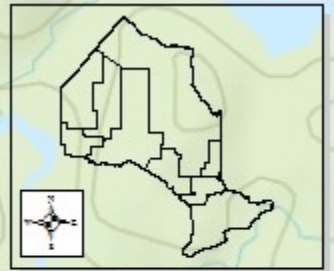

Sources: Esri, HERE, DeLorme, Intermap, increment P Corp., GEBCO, USGS, FAO, NPS, NRCAN, GeoBase, IGN, Kadaster NL, Ordnance Survey, Esri Japan, METI, Esri China (Hong Kong), swisstopo, MapmyIndia, © OpenStreetMap contributors, and the GIS User Community