

ORDER

SECTION 35, THE MINING ACT, R.S.O. 1990

ORDER NO. W-S-34/23

The SURFACE RIGHTS and MINING RIGHTS of the area outlined in red on the attached sketch, situated in the Township of McCarthy, Sudbury Mining Division, containing 44.14 hectares more or less, are hereby WITHDRAWN from prospecting, mining claim registration, sale and lease.

This area is WITHDRAWN while the Ministry determines the status of the lands.

Saving, excepting and reserving hereto and herefrom, all other lands patented, sold, leased or otherwise alienated by the Crown at the date of this Order.

Any alienated lands lying within the limits of these withdrawn areas that revert to the Crown subsequent to the date of this Order will automatically be considered to be withdrawn as part of this Order.

This order comes into effect upon signing.

Date: February 24, 2023

James Schweyer

James Schweyer, Provincial Mining Recorder

Mining Lands Section

Mines and Minerals Division

Time: 12:13 pm

Copies:

Senior Manager, Mining Lands Section, MINES, Sudbury

Provincial Mining Recorder, MINES, Sudbury

Provincial Lands Specialist – CLR

**W-S-34/23
McCarthy Township
Sudbury Mining Division**

1:15,000

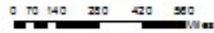

© King's Printer for Ontario, 2023

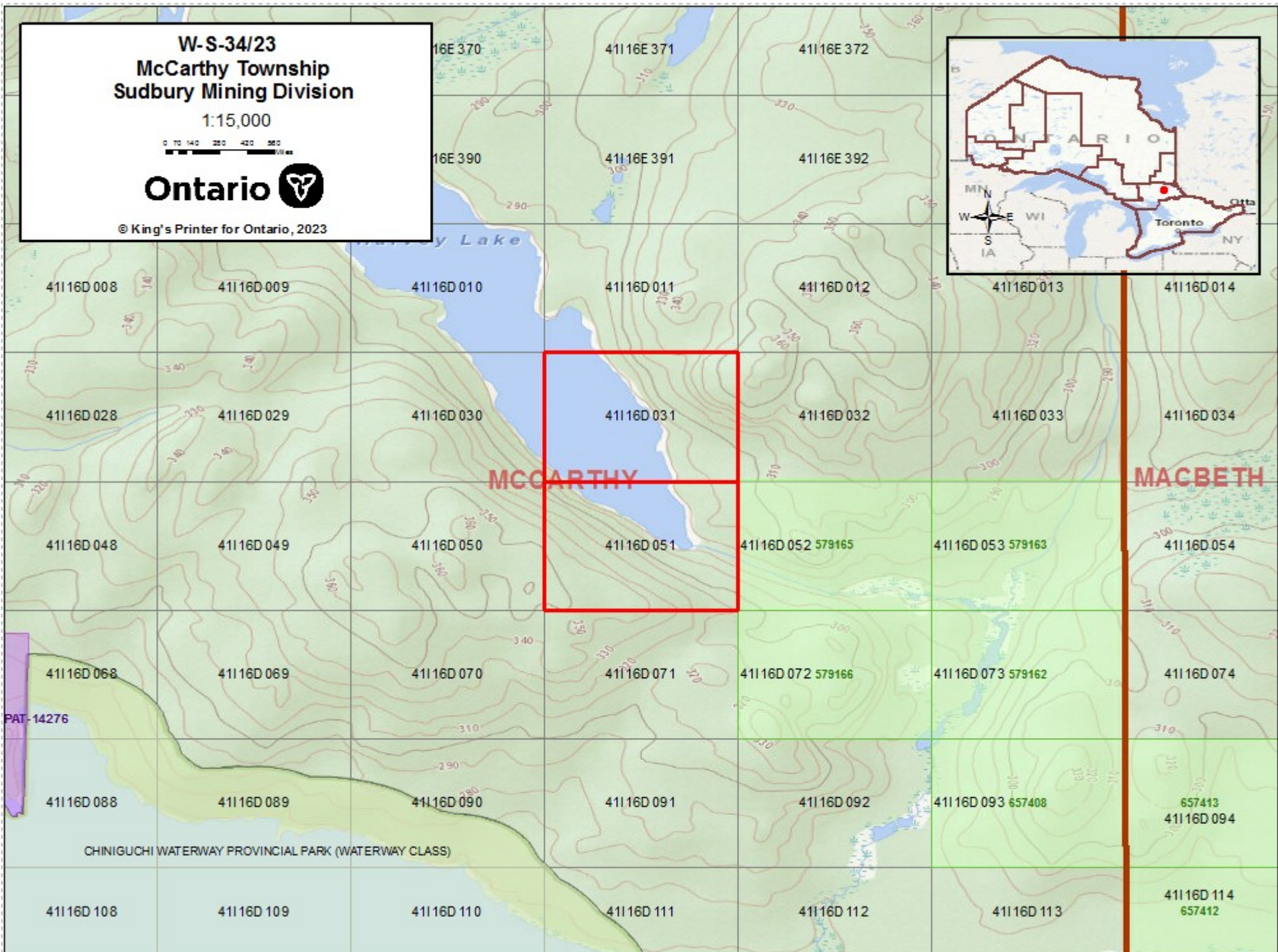

MCCARTHY

MACBETH

PAT-14276

CHINIGUCHI WATERWAY PROVINCIAL PARK (WATERWAY CLASS)

41116E 370	41116E 371	41116E 372		
41116E 390	41116E 391	41116E 392		
41116D 008	41116D 009	41116D 010	41116D 011	41116D 012
41116D 013	41116D 014			
41116D 028	41116D 029	41116D 030	41116D 031	41116D 032
41116D 033	41116D 034			
41116D 048	41116D 049	41116D 050	41116D 051	41116D 052 579165
41116D 053 579163	41116D 054			
41116D 068	41116D 069	41116D 070	41116D 071	41116D 072 579166
41116D 073 579162	41116D 074			
41116D 088	41116D 089	41116D 090	41116D 091	41116D 092
41116D 093 657408	657413	41116D 094		
41116D 108	41116D 109	41116D 110	41116D 111	41116D 112
41116D 113	41116D 114	657412		