



ORDER

SECTION 35, THE MINING ACT, R.S.O. 1990

ORDER NO. W-S-44/01

The MINING RIGHTS ONLY of the area outlined in red on the attached sketch, situated in the Township of Mongowin (G-2899), in the Sudbury Mining Division, containing 36 hectares more or less are hereby **WITHDRAWN** from prospecting, staking out, sale or lease in accordance with the terms of this Order.

This area is withdrawn in order to protect a potential aggregate quarry site for the Ministry of Transportation..

Saving, excepting and reserving hereto and herefrom, all other lands patented, sold, leased or otherwise alienated by the Crown at the date of this Order.

Any alienated lands lying within the limits of this withdrawn area that revert to the Crown subsequent to the date of this order will automatically be considered to be withdrawn as part of this order.

This order comes into effect upon signing.

Date: Sept 19/01

Original signed by "Ron C. Gashinski"

Time: 11:20 am

Ron C. Gashinski, Senior Manager
Mining Lands Section
Mines and Minerals Division

Copies:

Senior Manager, Mining Lands Section, 6th Floor, Sudbury, MNDM

Provincial Mining Recorder, Sudbury, MNDM (2)

District Geologist
District Manager, Sudbury

MNR File (Peterborough) : 195150

Internet: Yes / No

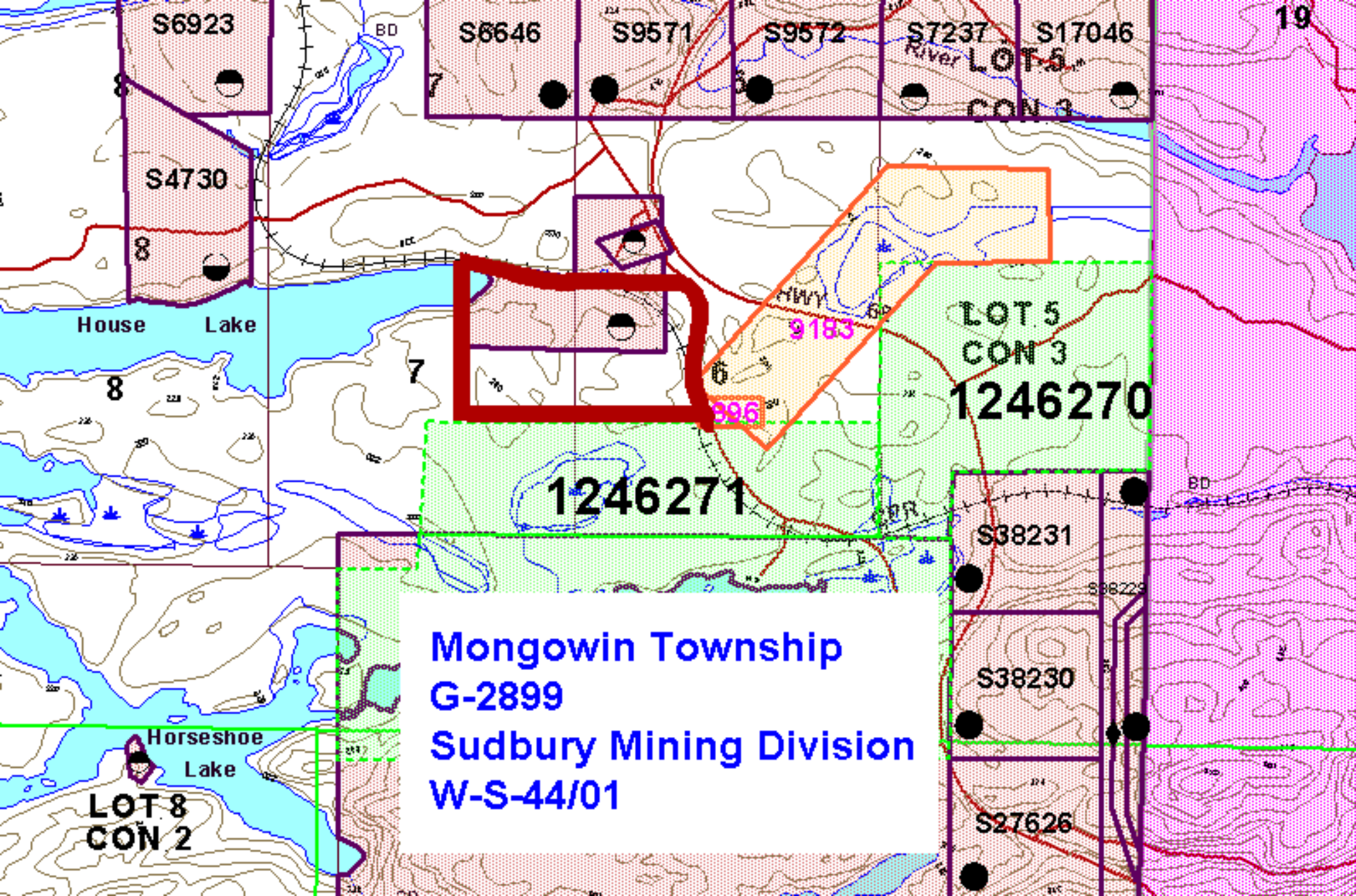

S6923

S6646

S9571

S9572

S7237

S17046

S4730

LOT 5
CON 3

1246270

1246271

S38231

S38230

S27626

LOT 8
CON 2

Mongowin Township
G-2899
Sudbury Mining Division
W-S-44/01