

**ORDER**

**SECTION 35, THE MINING ACT, R.S.O. 1990**

**ORDER NO. W-SSM-119/24**

The SURFACE RIGHTS of the area outlined in red on the attached sketch, situated in the Garden River Reserve Area, and the Townships of Aberdeen, Aberdeen Additional, Anderson, Aweres, Chesley, Chesley Additional, Curtis, Deroche, Galbraith, Gillmor, Gould, Haughton, Hodgins, Hurlburt, Jarvis, Kane, Korah, MacDonald, McMahon, Meredith, Morin, Otter, Pennefather, Tarentorus, Vankoughnet, Wells, and Whitman, Sault Ste. Marie Mining Division, containing 20,517.62 hectares more or less, are hereby WITHDRAWN from prospecting, mining claim registration, sale and lease.

This area is WITHDRAWN at the request of the Ministry of Natural Resources to allow for the construction of a hydro transmission line.

Saving, excepting and reserving hereto and herefrom, all other lands patented, sold, leased or otherwise alienated by the Crown at the date of this Order.

Any alienated lands lying within the limits of these withdrawn areas that revert to the Crown subsequent to the date of this Order will automatically be considered to be withdrawn as part of this Order.

This order comes into effect upon signing.

Date: January 28, 2025

Time: 1:04 PM



Digitally signed by John Hechler  
Date: 2025.01.28 13:04:15 -05'00'

(for) Afsana Qureshi, Assistant Deputy Minister  
Mining Lands Section  
Mines and Minerals Division

**Copies:**

Senior Manager, Mining Lands Section, MINES, Sudbury  
Provincial Mining Recorder, MINES, Sudbury  
Provincial Lands Specialist – CLR



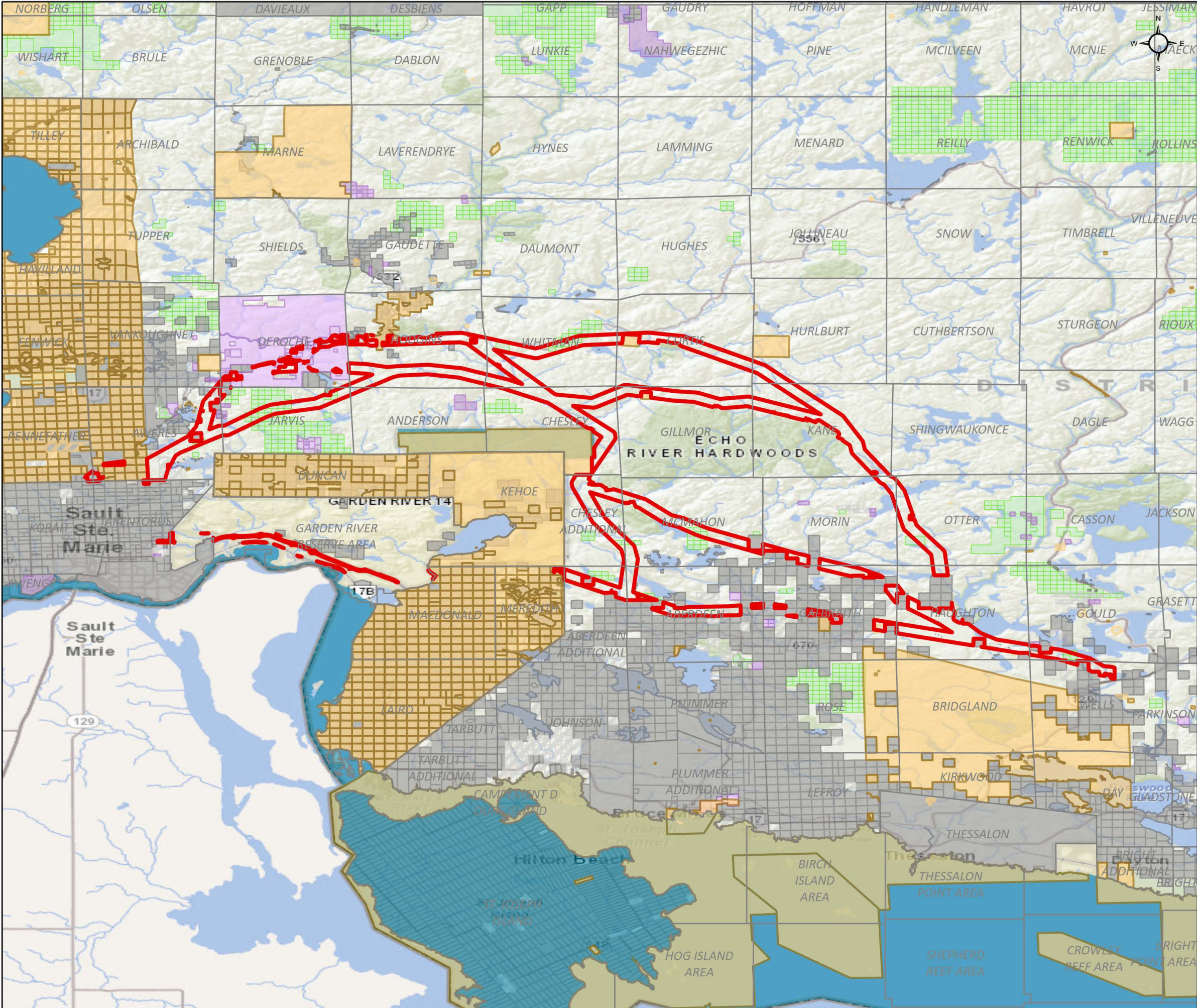

# W-SSM-119/24

Multiple Townships  
Sault Ste. Marie Mining Division

 **Withdrawal Area: 20,517.62 ha**

-  Withdrawal (Mining Only, Mining & Surface)
-  Withdrawal (Surface Only)
-  Order-in-Council
-  Mining Claims
- Mining Land Tenure**
  -  Mining Land Tenure (Surface Only)
  -  Mining Land Tenure (Mining Only)
  -  Mining Land Tenure (Mining & Surface)
- Non-Mining Land Tenure**
  -  Non-Mining Land Tenure (Surface Only)
  -  Non-Mining Land Tenure (Mining Only)
  -  Non-Mining Land Tenure (Mining & Surface)

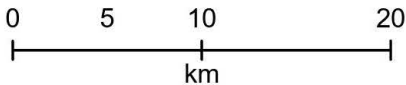
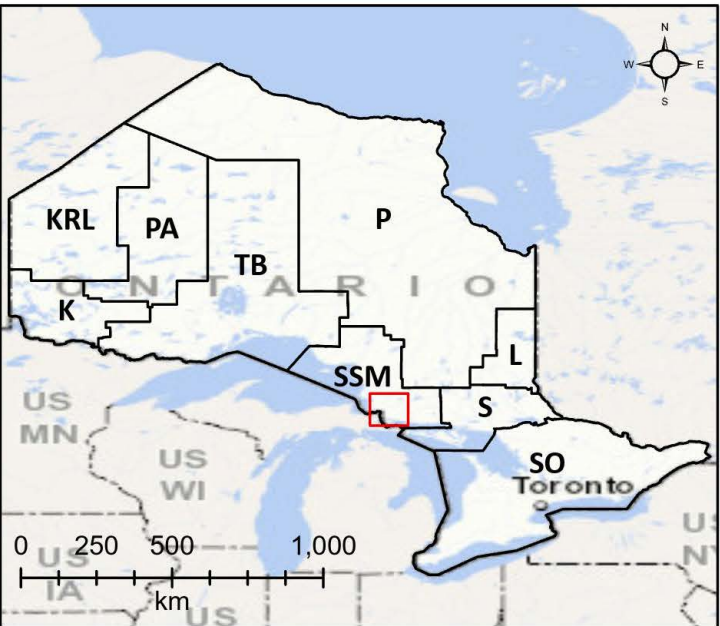

Scale: 1:400,000  
Date: 01/08/2025  
Projection: NAD 1983 CSRS