

ORDER

SECTION 35, THE MINING ACT, R.S.O. 1990

ORDER NO. W-TB-05/18

The SURFACE RIGHTS and MINING RIGHTS of the areas outlined in red on the attached sketch, situated in the Township of Pearson (G-0682), Thunder Bay Mining Division, containing 24.9 hectares more or less, are hereby WITHDRAWN from prospecting, staking out, sale or lease.

These areas are WITHDRAWN while the Ministry of Natural Resources and Forestry completes the land use amendment and boundary regulation processes for the additions to the Pearson Township Recommended Conservation Reserve.

Saving, excepting and reserving hereto and herefrom, all other lands patented, sold, leased or otherwise alienated by the Crown at the date of this Order.

Any alienated lands lying within the limits of these withdrawn areas that revert to the Crown subsequent to the date of this Order will automatically be considered to be withdrawn as part of this Order.

This order comes into effect upon signing.

Originally Signed by Patrick Brown

Date: Jan 30, 2018

Time: 2:00 pm

Patrick Brown, A/Provincial Mining Recorder
Mines and Minerals Division

Copies:

Senior Manager, Mining Lands Section, MNDM, Sudbury

Provincial Mining Recorder, MNDM, Sudbury

Provincial Lands Specialist – CLR

Figure 1: Proposed Land Use Amendment #2017-011

Re-designation of existing land uses to Pearson Township Recommended Conservation Reserve C2266

Scale: 1:18,000

Other Land Use Designations and Features

- Road
- Highway
- Railroad
- Utility Line
- Lake \ River
- PIC Geographic Township
- Private \ Patent Land

Land Use Amendment

- Re-designation

Crown Land Use Designations

- General Use Area
- Existing Provincial Park
- Recommended Provincial Park
- Existing Conservation Reserve
- Recommended Conservation Reserve
- Enhanced Management Area

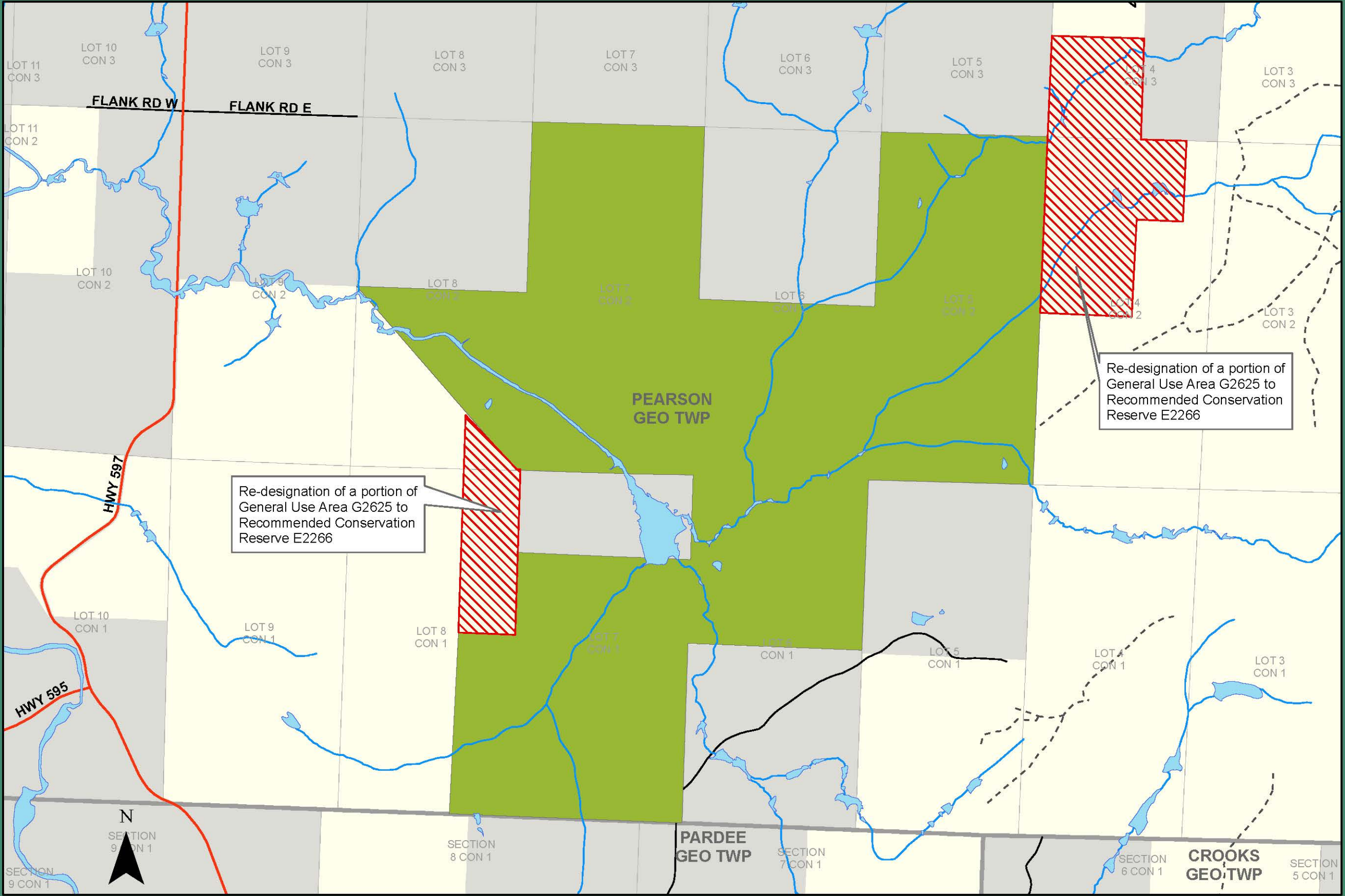

The information provided in this Crown Land Use Policy Atlas map is intended to be used only as a general guide for locating and viewing Crown land use areas and associated Crown land use policies. The maps are illustrative only. Users should not rely on any of this information in any instance as authoritative or as an accurate or precise indicator of privately-owned land, a travel route or location of features, or as a guide for navigation. Also, reference to the Crown Land Use Policy Atlas maps does not replace the need for users to check existing laws and regulation to confirm the seasons when activities such as hunting and fishing are permitted or to obtain specific approvals, permits or licences required to carry out certain activities on Crown land. The Crown Land Use Policy Atlas and its associated products are made available by the Ministry of Natural Resources and Forestry (MNRF) as a public service on an "as-is", "as-available" basis without representations or warranties of any kind, express or implied. The information provided in the map is subject to change without notice. MNRF has no duty to make any revision, update, or modification to the map, or to provide notice of such change. Users should verify the accuracy, currency and applicability of any of the information provided in the map from an authoritative source such as a Government planner in the applicable MNRF District and/or Ontario Parks Zone Office and physical indicators on the ground such as signage before acting on the information provided in the maps. Such Government staff should also be contacted for assistance with land use policy interpretation and additional information.

Land use mapping current as of 04/01/2018