

**ORDER**

**SECTION 35, THE MINING ACT, R.S.O. 1990**

**ORDER NO. W-TB-111/22**

**WHEREAS** pursuant to subsection 35(1) of the Mining Act, the Minister may, by order signed by him or her, withdraw from prospecting, mining claim registration, sale and lease any lands, mining rights or surface rights that are the property of the Crown, and the lands, mining rights or surface rights shall remain withdrawn until reopened by the Minister;

**AND WHEREAS** the Minister's authority to make an order under subsection 35(1) of the Mining Act has been delegated to staff of the Ministry of Mines including to the Assistant Deputy Minister, Mines and Minerals Division;

**AND WHEREAS** Pays Plat First Nation has asserted an Aboriginal title claim in respect of territory including, without limitation, the areas described below;

**AND WHEREAS**, although this withdrawal order will continue unless and until it is revoked by an order made pursuant to subsection 35(4) of the Mining Act, the ministry intends to review the withdrawal within three years of the date of signature of Order W-TB-34/22 to ascertain whether it is appropriate to maintain the withdrawal in light of the status of efforts by Ontario, Canada and Pays Plat First Nation to resolve the Aboriginal title claim;

**I HEREBY ORDER:**

Pursuant to subsection 35(1) of the Mining Act, that the SURFACE AND MINING RIGHTS of the areas outlined in red on the map attached as Schedule "A", situated in the Townships of Yesno, Priske, Lahontan and Killraine, and in the Areas of Pays Plat Lake, Rosspport, Gravel River and Copper Island, Thunder Bay Mining Division, containing 2,707.63 hectares more or less, be WITHDRAWN from prospecting, mining claim registration, sale and lease.

This order comes into effect upon signing.

Date: December 15, 2022

Time: 10:24 am



Afsana Qureshi, Assistant Deputy Minister  
Mines and Minerals Division



Copies:

Provincial Mining Recorder, MINES

Senior Manager, Mining Lands Section, MINES

Director, Indigenous Consultation and Partnerships Branch, MINES

Provincial Lands Specialist, Crown Land Registry, MNRF

# W-TB-111/22

YESNO, PRISKE, LAHONTAN,  
AND KILLRAINE TOWNSHIPS AND  
THE AREAS OF PAYS PLAT LAKE,  
ROSSPORT, GRAVEL RIVER,  
AND COPPER ISLAND

Thunder Bay Mining Division

## Legend

- First Nations Reserves
- Withdrawal Alienations (Ws & Wsm)
- Cell Claims
- Non Mining Land Tenure

## Mining Land Tenure

- LEAS, MR
- LEAS, MSR
- LEAS, SR
- MLO, MR
- PATN, MR
- PATN, MSR

Withdrawal Area  
2,707.63 ha

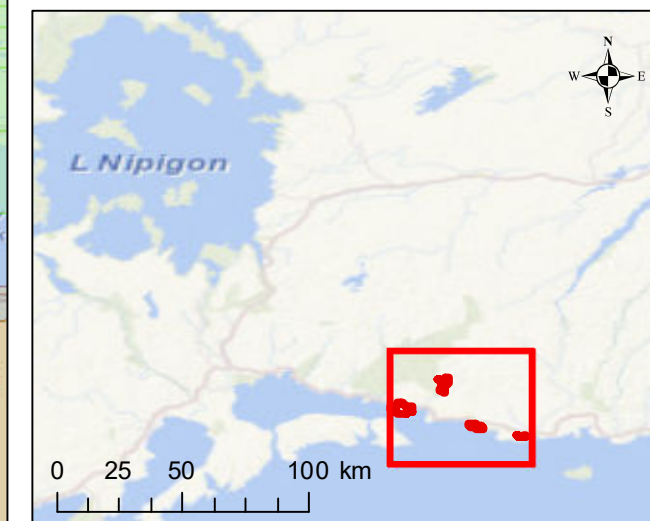
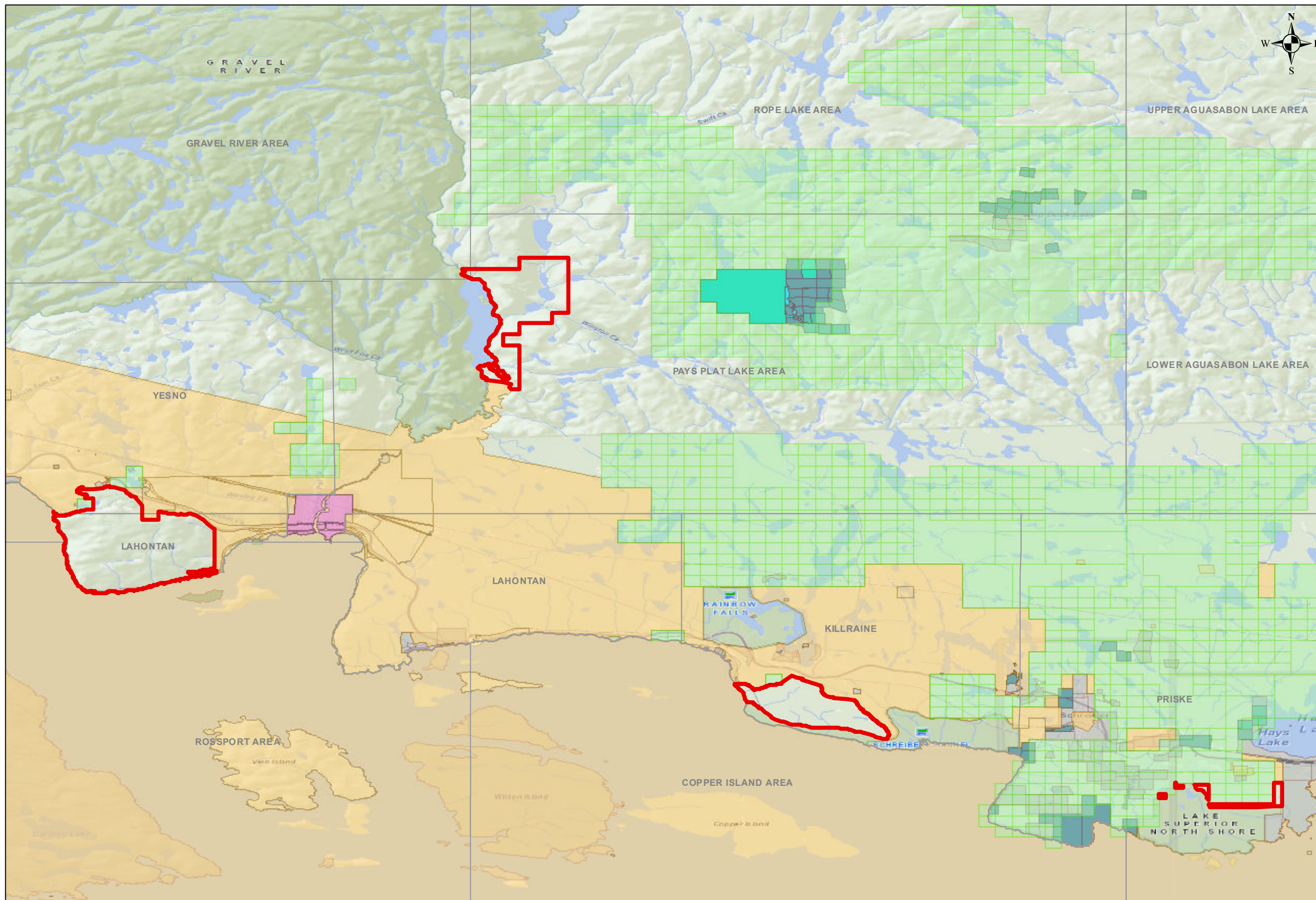

1:170,000

