

ORDER

SECTION 35, THE MINING ACT, R.S.O. 1990

ORDER NO. W-TB-147/23

The SURFACE RIGHTS and MINING RIGHTS of the area outlined in red on the attached sketch, situated in the Islington Lake and Killala Lake Areas, Thunder Bay Mining Division, containing 2,513.65 hectares more or less, are hereby WITHDRAWN from prospecting, mining claim registration, sale and lease.

This area is WITHDRAWN while the Ministry determines the status of the lands.

Saving, excepting and reserving hereto and herefrom, all other lands patented, sold, leased or otherwise alienated by the Crown at the date of this Order.

Any alienated lands lying within the limits of these withdrawn areas that revert to the Crown subsequent to the date of this Order will automatically be considered to be withdrawn as part of this Order.

This order comes into effect upon signing.

Date: September 13, 2023

*James Schwyer*

---

James Schwyer, Provincial Mining Recorder  
Mining Lands Section  
Mines and Minerals Division

Time: 2:25 pm

Copies:

Senior Manager, Mining Lands Section, MINES, Sudbury

Provincial Mining Recorder, MINES, Sudbury

Provincial Lands Specialist – CLR

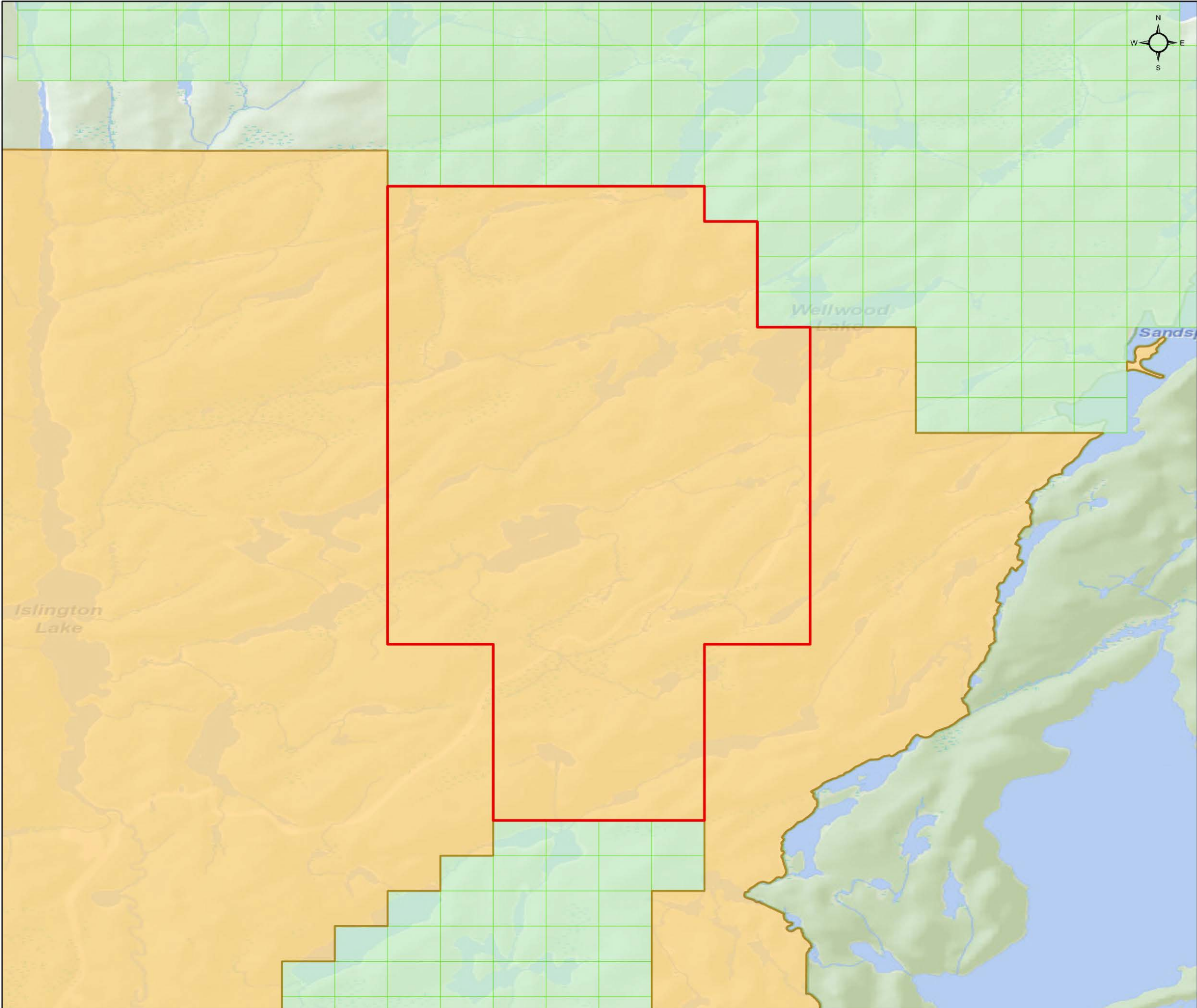

# W-TB-147/23

Islington and Killala Lake Areas  
Thunder Bay Mining Division

**Withdrawal Area: 2,513.65ha**

- Withdrawal Alienations (Wm & Wsm)
- Non-Mining Land Tenure
- Cell Claims

**Mining Land Tenure**

- |          |          |
|----------|----------|
| ELO,SR   | MLO,MR   |
| LEAS,MR  | MLO,SR   |
| LEAS,MSR | PATN,MR  |
| LEAS,SR  | PATN,MSR |
|          | PATN,SR  |

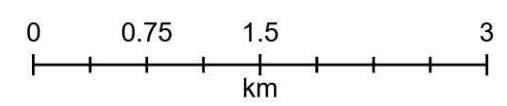
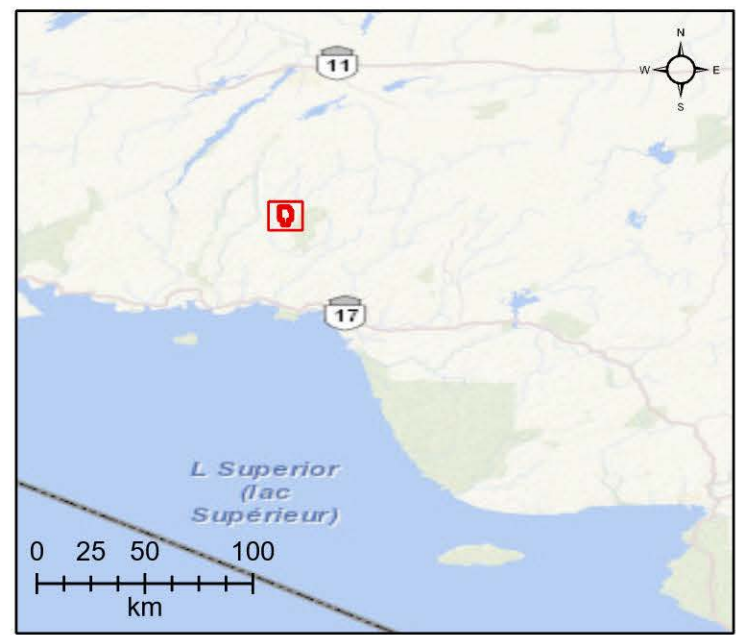

Scale: 1:50,000  
Date: September 11, 2023  
Projection: NAD 1983 CSRS

