

ORDER

SECTION 35, THE MINING ACT, R.S.O. 1990

ORDER NO. W-TB-28/08

The MINING RIGHTS of the area outlined in red on the attached sketch, situated in the Miller Lake Area (G-0086), Thunder Bay Mining Division, containing 52.55 hectares more or less, are hereby WITHDRAWN from prospecting, staking out, sale or lease in accordance with the terms of this Order.

This area is WITHDRAWN while the Ministry of Transportation investigates the area as a potential aggregate source.

Saving, excepting and reserving hereto and herefrom, all other lands patented, sold, leased or otherwise alienated by the Crown at the date of this Order.

Any alienated lands lying within the limits of this withdrawn area that revert to the Crown subsequent to the date of this Order will automatically be considered to be withdrawn as part of this Order.

This order comes into effect upon signing.

Date: May 13/08

Time: 10:41 a.m.

ORIGINAL SIGNED BY "TONY SCARR"

Tony Scarr, A/Provincial Mining Recorder
Mining Lands Section
Mines and Minerals Division

Copies:

Senior Manager, Mining Lands Section, MNDM, Sudbury
Provincial Mining Recorder, MNDM, Sudbury
Provincial Lands Specialist - CLR
RLUG – NW Region

W-TB-28/08
Miller Lake Area (G-0086)
Thunder Bay Mining Division

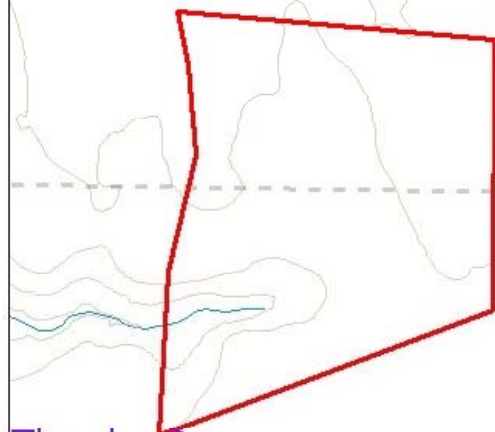

Thunder Bay

MILLER LAKE AREA *G-0086*

16

VERT ISLAND AREA *G-0142*