

ORDER

SECTION 35, THE MINING ACT, R.S.O. 1990

ORDER NO. W-TB-41/18

The Surface Rights of the area outlined in red on the attached sketch, situated in the Township of Savanne (G-0686), Thunder Bay Mining Division, containing 1.04 hectares more or less, are hereby WITHDRAWN from prospecting, registering, sale or lease.

This area is WITHDRAWN for the purpose of a Land Use Permit for Canadian Pacific Railway for a Hydro Line.

Saving, excepting and reserving hereto and herefrom, all other lands patented, sold, leased or otherwise alienated by the Crown at the date of this Order.

Any alienated lands lying within the limits of these withdrawn areas that revert to the Crown subsequent to the date of this Order will automatically be considered to be withdrawn as part of this Order.

This order comes into effect upon signing.

Date: May 23 2018

Originally signed by Patrick Brown

Time: 10:45 am

Patrick Brown, A/Provincial Mining Recorder
Mines and Minerals Division

Copies:

Senior Manager, Mining Lands Section, MNDM, Sudbury
Provincial Mining Recorder, MNDM, Sudbury
Provincial Lands Specialist – CLR

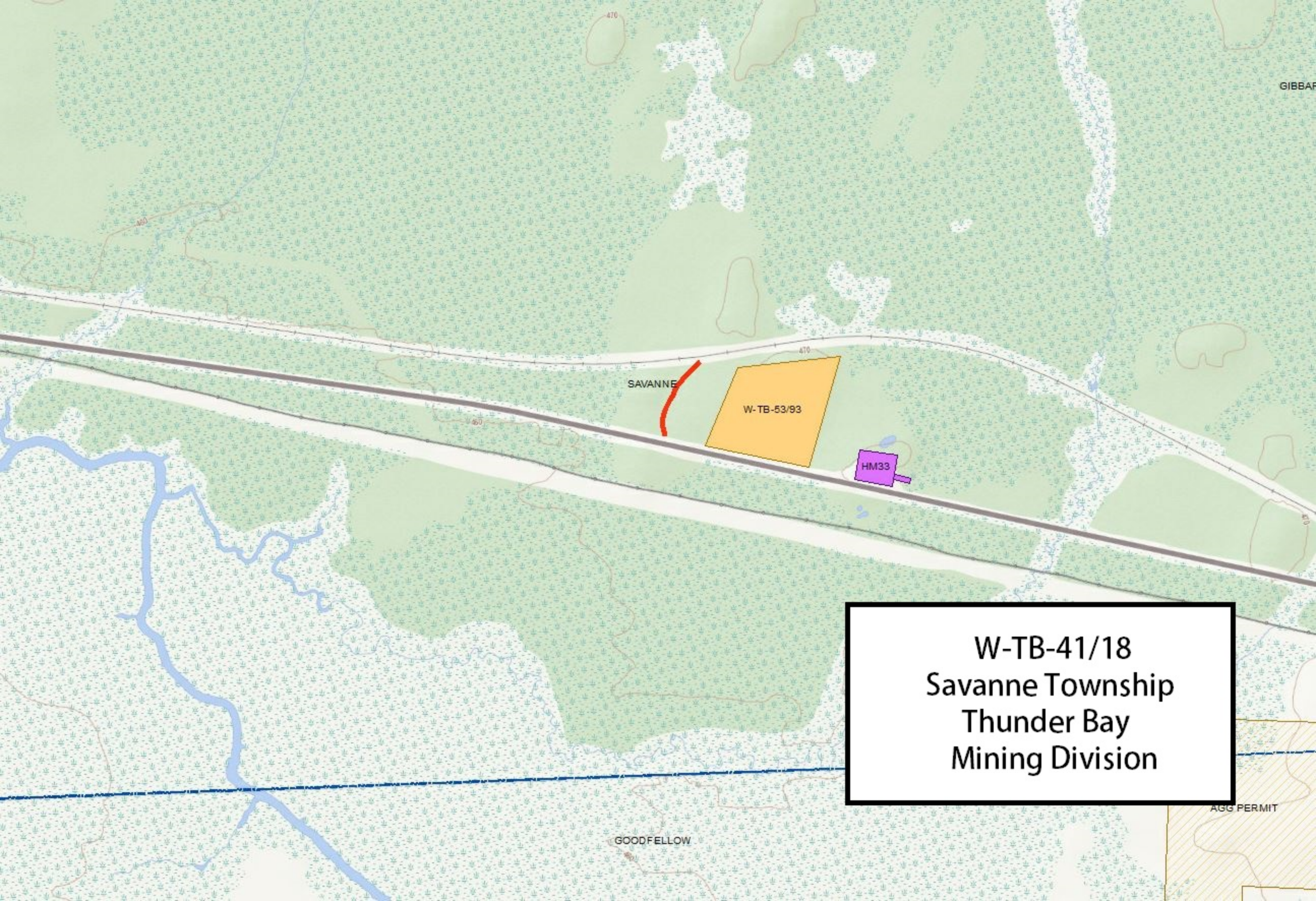

W-TB-41/18
Savanne Township
Thunder Bay
Mining Division