

ORDER

SECTION 35, THE MINING ACT, R.S.O. 1990

ORDER NO. W-TB-73/23

The MINING RIGHTS of the area outlined in red on the attached sketch, situated in the Township of Sibley, Thunder Bay Mining Division, 63 hectares more or less, are hereby WITHDRAWN from prospecting, mining claim registration, sale and lease.

This area is WITHDRAWN as Ontario Parks intends to regulate this parcel, adding it to the Sleeping Giant Provincial Park.

Saving, excepting and reserving hereto and herefrom, all other lands patented, sold, leased or otherwise alienated by the Crown at the date of this Order.

Any alienated lands lying within the limits of these withdrawn areas that revert to the Crown subsequent to the date of this Order will automatically be considered to be withdrawn as part of this Order.

This order comes into effect upon signing.

Date: April 27, 2023

James Schweyer

James Schweyer, Provincial Mining Recorder
Mining Lands Section
Mines and Minerals Division

Time: 2:05 pm

Copies:

Senior Manager, Mining Lands Section, MINES, Sudbury
Provincial Mining Recorder, MINES, Sudbury
Provincial Lands Specialist – CLR

W-TB-73/23
Sibley Township
Thunder Bay Mining Division

1:8,000

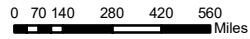

© King's Printer for Ontario, 2023

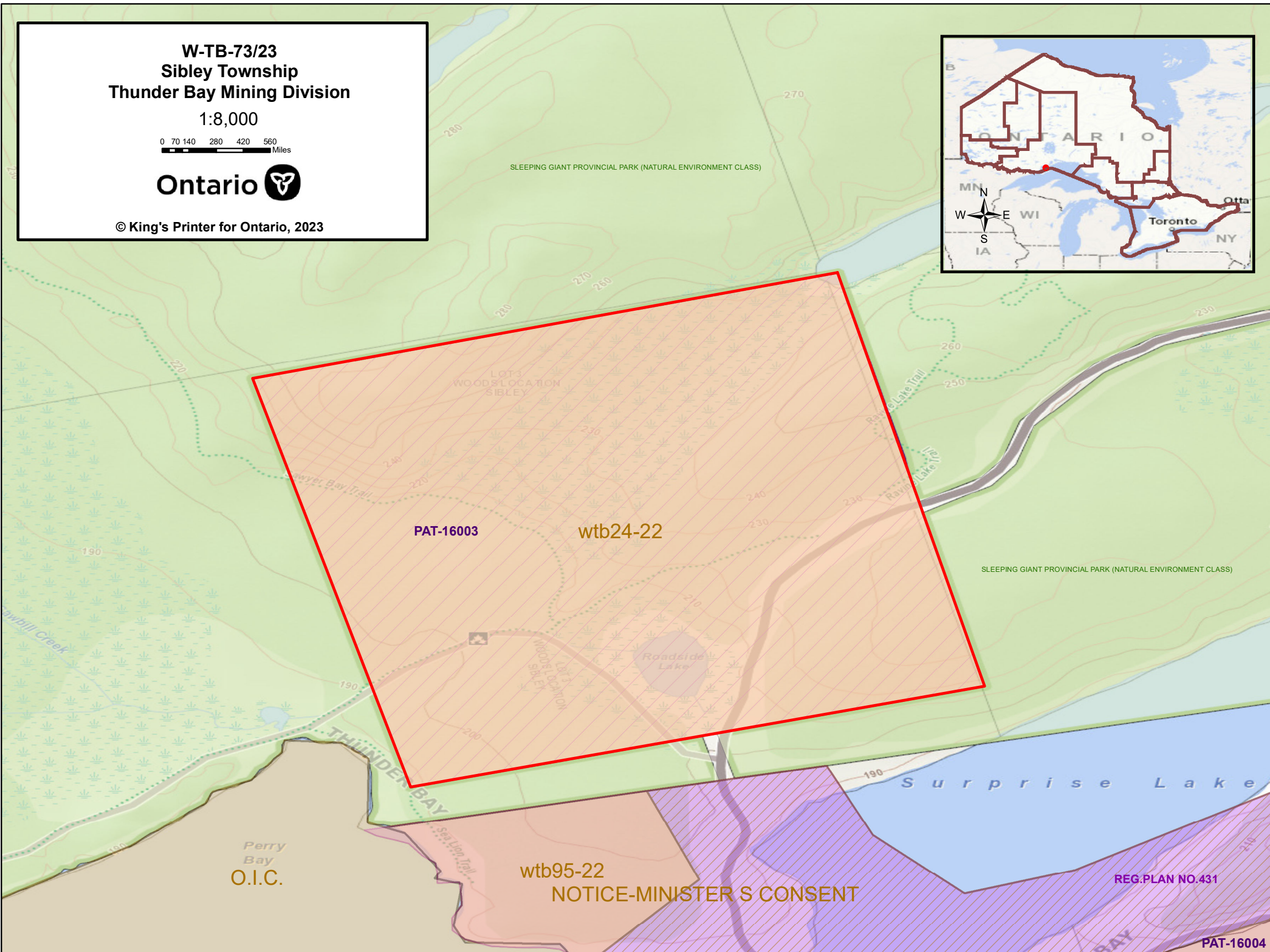

PAT-16003

wtb24-22

wtb95-22

NOTICE-MINISTER S CONSENT

REG. PLAN NO. 431

PAT-16004