STOCK NO. 13 240

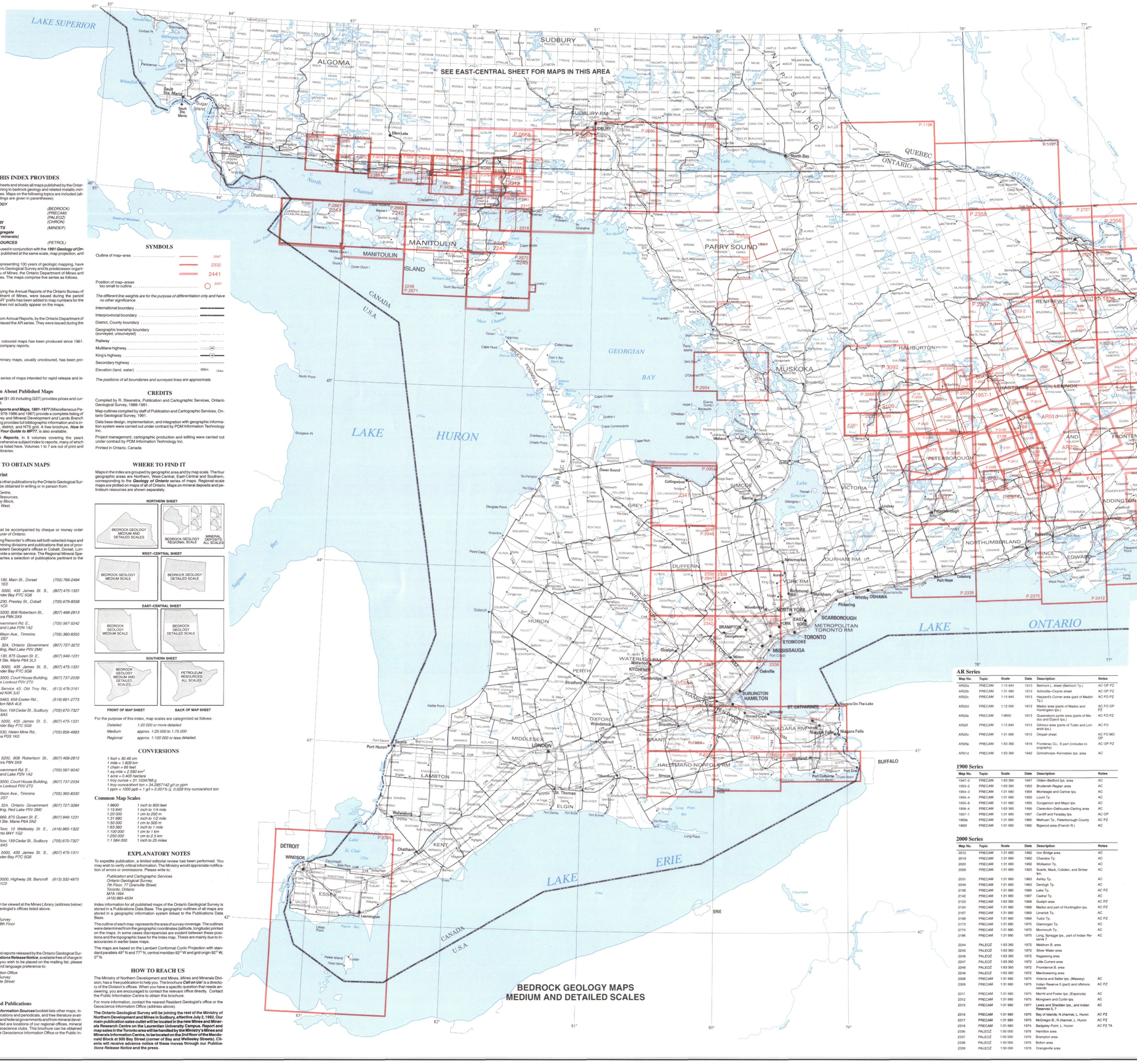

Ministry of Northern Development and Mines
Ontario

Mines and Minerals Division
Ontario Geological Survey

INDEX TO MAPS

BEDROCK GEOLOGY 1891–1991

SOUTHERN SHEET

Scale 1:1 000 000

25 0 25 50
kilometres

Key to Index Maps

©Queen's Printer for Ontario, 1991.

This map is published with the permission of V.G. Milne, Director, Ontario Geological Survey.

WHAT THIS INDEX PROVIDES

This index consists of four sheets and shows all maps published by the Ontario Geological Survey pertaining to bedrock geology and related metallic mineral and petroleum resources. Maps on the following topics are included (abbreviations used in map listings are given in parentheses):

BEDROCK GEOLOGY	
General	*(BEDROCK)*
Precambrian	*(PRECAM)*
Paleozoic	*(PALEOZ)*
Geochronology	*(CHRON)*
MINERAL DEPOSITS (excluding aggregate and industrial minerals)	*(MINDEP)*
PETROLEUM RESOURCES	*(PETROL)*

This index is intended to be used in conjunction with the ***1991 Geology of Ontario*** series of maps, and is published at the same scale, map projection, and sheet size.

The maps indexed here, representing 100 years of geologic mapping, have been produced by the Ontario Geological Survey and its predecessor organizations: the Ontario Bureau of Mines, the Ontario Department of Mines and the Ontario Division of Mines. The maps comprise five series as follows.

AR Series

The "AR" maps, accompanying the Annual Reports of the Ontario Bureau of Mines and Ontario Department of Mines, were issued during the period 1891–1944. Note that the "AR" prefix has been added to map numbers for the purpose of this index and does not actually appear on the maps.

1900 Series

Initially issued separately from Annual Reports, by the Ontario Department of Mines, these maps later replaced the AR series. They were issued during the period 1931–1960.

2000 Series

The current series of final, coloured maps has been produced since 1961. These maps commonly accompany reports.

P Series

The current series of preliminary maps, usually uncoloured, has been produced since 1956.

OFM Series

Open File Maps are a new series of maps intended for rapid release and issued without editing.

For More Information About Published Maps

The ***Publications Price List*** ($1.00 including GST) provides prices and current listings of maps in print.

The ***Index to Published Reports and Maps, 1891-1977*** (Miscellaneous Paper 77) and supplements (1978-1986 and 1987) provide a complete listing of all Ontario Geological Survey and Mineral Development and Lands Branch reports and maps. The listing provides full bibliographic information and is indexed by author, township, district, and NTS grid. A free brochure, ***How to find Reports and Maps—Your Guide to MPI77***, is also available.

The ***General Indexes to Reports***, in 9 volumes covering the years 1891-1980, provide a comprehensive subject index to reports, many of which are companions to the maps listed here. Volumes 1 to 7 are out of print and therefore only available in libraries.

HOW TO OBTAIN MAPS

Maps Currently In Print

Maps in this index, as well as other publications by the Ontario Geological Survey currently in print, may be obtained in writing or in person from:

Public Information Centre
Ministry of Natural Resources,
Room 1640, Whitney Block,
99 Wellesley Street West,
Toronto, Ontario
M7A 1W3
(416) 965-1348

Orders for publications must be accompanied by cheque or money order made payable to the *Treasurer of Ontario*.

In Northern Ontario, all Mining Recorder's offices sell both selected maps and reports for their respective mining divisions and publications that are of province-wide interest. The Resident Geologist's offices in Cobalt, Dorset, London, Tweed, and Wawa provide a similar service. The Regional Mineral Specialist's office in Bancroft carries a selection of publications pertinent to the Bancroft area.

Resident Geologists' offices

Algonquin	*Box 190, Main St., Dorset P0A 1E0*	*(705) 766-2494*
Beardmore-Geraldton	*Box 5000, 435 James St. S., Thunder Bay P7C 5G6*	*(807) 475-1331*
Cobalt	*Box 230, Presley St., Cobalt P0J 1C0*	*(705) 679-8558*
Kenora	*Box 5200, 808 Robertson St., Kenora P9N 3X9*	*(807) 468-2813*
Kirkland Lake	*4 Government Rd. E., Kirkland Lake P2N 1A2*	*(705) 567-5242*
Porcupine	*60 Wilson Ave., Timmins P4N 2S7*	*(705) 360-8350*
Red Lake	*Box 324, Ontario Government Building, Red Lake P0V 2M0*	*(807) 727-3272*
Sault Ste. Marie	*Box 130, 875 Queen St. E., Sault Ste. Marie P6A 5L5*	*(807) 949-1231*
Schreiber-Hemlo	*Box 5000, 435 James St. S., Thunder Bay P7C 5G6*	*(807) 475-1331*
Sioux Lookout	*Box 3000, Court House Building, Sioux Lookout P0V 2T0*	*(807) 737-2039*
Southeastern	*Bag Service 43, Old Troy Rd., Tweed K0K 3J0*	*(613) 478-3161*
Southwestern	*Box 5463, 659 Exeter Rd., London N6A 4L6*	*(519) 661-2773*
Sudbury	*2ND Floor, 159 Cedar St., Sudbury P3E 6A5*	*(705) 670-7327*
Thunder Bay	*Box 5000, 435 James St. S., Thunder Bay P7C 5G6*	*(807) 475-1331*
Wawa	*Box 530, Helen Mine Rd., Wawa P0S 1K0*	*(705) 856-4883*

Mining Recorders' offices

Kenora	*Box 5200, 808 Robertson St., Kenora P9N 3X9*	*(807) 468-2815*
Larder Lake	*4 Government Rd. E., Kirkland Lake P2N 1A2*	*(705) 567-9242*
Patricia	*Box 3000, Court House Building, Sioux Lookout P0V 2T0*	*(807) 737-2034*
Porcupine	*60 Wilson Ave., Timmins P4N 2S7*	*(705) 360-8330*
Red Lake	*Box 324, Ontario Government Building, Red Lake P0V 2M0*	*(807) 727-3284*
Sault Ste. Marie	*Box 669, 875 Queen St. E., Sault Ste. Marie P6A 5N2*	*(807) 949-1231*
Southern	*1ST Floor, 10 Wellesley St. E., Toronto M4Y 1G2*	*(416) 965-1322*
Sudbury	*2ND Floor, 159 Cedar St., Sudbury P3E 6A5*	*(705) 670-7327*
Thunder Bay	*Box 5000, 435 James St. S., Thunder Bay P7C 5G6*	*(807) 475-1311*

Regional Specialist

Bancroft	*Box 3000, Highway 28, Bancroft K0L 1C0*	*(613) 332-4875*

Out-of-Print Maps

Maps that are out of print can be viewed at the Mines Library (address below) or the pertinent Resident Geologist's offices listed above.

Mines Library
Ontario Geological Survey
77 Grenville Street, 8th Floor
Toronto, Ontario
M7A 1W4
(416) 965-1352

New Maps

You can learn of the maps and reports released by the Ontario Geological Survey by receiving our ***Publications Release Notice***, available free of charge in either English or French. If you wish to be placed on the mailing list, please send your name, address and language preference to:

Geoscience Information Office
Ontario Geological Survey
8th Floor, 77 Grenville Street
Toronto, Ontario
M7A 1W4
(416) 965-0190

Other Useful Maps and Publications

The ***Rocks and Minerals Information Sources*** booklet lists other maps, indexes, general interest publications and periodicals, and free literature available from both the provincial and federal governments and from mineral development companies. Also listed are locations of our regional offices, mineral and lapidary dealers, and geoscience clubs. This brochure can be obtained free of charge from either the Geoscience Information Office or the Public Information Centre.

SYMBOLS

Outline of map–area ..... 2047 / 2332 / 2441

Position of map–areas too small to outline 2007

The different line weights are for the purpose of differentiation only and have no other significance.

International boundary .....
Interprovincial boundary .....
District, County boundary .....
Geographic township boundary (surveyed, unsurveyed) .....
Railway .....
Multilane highway .....
King's highway .....
Secondary highway .....
Elevation (land, water) ..... 585m / 184m

The positions of all boundaries and surveyed lines are approximate.

CREDITS

Compiled by R. Steenstra, Publication and Cartographic Services, Ontario Geological Survey, 1988-1991.

Map outlines compiled by staff of Publication and Cartographic Services, Ontario Geological Survey, 1991.

Data base design, implementation, and integration with geographic information system were carried out under contract by PDM Information Technology Inc.

Project management, cartographic production and editing were carried out under contract by PDM Information Technology Inc.

Printed in Ontario, Canada

WHERE TO FIND IT

Maps in the index are grouped by geographic area and by map scale. The four geographic areas are Northern, West-Central, East-Central and Southern, corresponding to the ***Geology of Ontario*** series of maps. Regional-scale maps are plotted on maps of all of Ontario. Maps on mineral deposits and petroleum resources are shown separately.

NORTHERN SHEET

BEDROCK GEOLOGY MEDIUM AND DETAILED SCALES
BEDROCK GEOLOGY REGIONAL SCALE
MINERAL DEPOSITS ALL SCALES

WEST–CENTRAL SHEET

BEDROCK GEOLOGY MEDIUM SCALE
BEDROCK GEOLOGY DETAILED SCALE

EAST–CENTRAL SHEET

BEDROCK GEOLOGY MEDIUM SCALE
BEDROCK GEOLOGY DETAILED SCALE

SOUTHERN SHEET

BEDROCK GEOLOGY MEDIUM AND DETAILED SCALES
PETROLEUM RESOURCES ALL SCALES

FRONT OF MAP SHEET — BACK OF MAP SHEET

For the purpose of this index, map scales are categorized as follows:

Detailed	*1:20 000 or more detailed*
Medium	*approx. 1:25 000 to 1:75 000*
Regional	*approx. 1:100 000 or less detailed.*

CONVERSIONS

1 foot = 30.48 cm
1 mile = 1.609 km
1 chain = 66 feet
1 sq.mile = 2.590 km²
1 acre = 0.405 hectare
1 troy ounce = 31.1034768 g
1 troy ounce/short ton = 34.2857142 g/t or ppm
1 ppm = 1000 ppb = 1 g/t = 0.001% ≅ 0.029 troy ounce/short ton

Common Map Scales

1:9600	*1 inch to 800 feet*
1:15 840	*1 inch to 1/4 mile*
1:20 000	*1 cm to 200 m*
1:31 680	*1 inch to 1/2 mile*
1:50 000	*1 cm to 500 m*
1:63 360	*1 inch to 1 mile*
1:100 000	*1 cm to 1 km*
1:250 000	*1 cm to 2.5 km*
1:1 584 000	*1 inch to 25 miles*

EXPLANATORY NOTES

To expedite publication, a limited editorial review has been performed. You may wish to verify critical information. The Ministry would appreciate notification of errors or ommissions. Please write to:

Publication and Cartographic Services
Ontario Geological Survey,
7th Floor, 77 Grenville Street,
Toronto, Ontario
M7A 1W4
(416) 965–4534

Index information for all published maps of the Ontario Geological Survey is stored in a Publications Data Base. The geographic outlines of all maps are stored in a geographic information system linked to the Publications Data Base.

The outline of each map represents the area of survey coverage. The outlines were determined from the geographic coordinates (latitude, longitude) printed on the maps. In some cases discrepancies are evident between these positions and the topographic base for the index map. These are mainly due to inaccuracies in earlier base maps.

The maps are based on the Lambert Conformal Conic Projection with standard parallels 49° N and 77° N, central meridian 92° W and grid origin 92° W, 0° N.

HOW TO REACH US

The Ministry of Northern Development and Mines, Mines and Minerals Division, has a free publication to help you. The brochure ***Call on Us!*** is a directory of the Division's offices. When you have a specific question that needs answering, you are encouraged to contact the relevant office directly. Contact the Public Information Centre to obtain this brochure.

For more information, contact the nearest Resident Geologist's office or the Geoscience Information Office (address above).

The Ontario Geological Survey will be joining the rest of the Ministry of Northern Development and Mines in Sudbury, effective July 2, 1992. Our main publication sales outlet will be located in the new Mines and Minerals Research Centre on the Laurentian University Campus. Report and map sales in the Toronto area will be handled by the Ministry's Mines and Minerals Information Centre, to be located on the 2nd floor of the Macdonald Block at 900 Bay Street (corner of Bay and Wellesley Streets). Clients will receive advance notice of these moves through our *Publications Release Notice* and the press.

BEDROCK GEOLOGY MAPS MEDIUM AND DETAILED SCALES

P Series continued

Map No.	Topic	Scale	Date	Description	Notes
P.0968	PALEOZ	1:50 000	1975	Dunnville area	
P.0969	PALEOZ	1:50 000	1975	Welland–Fort Erie area	
P.1196	PRECAM	1:63 360	1976	Mattawa–Deep R. area, W half	
P.1197	PRECAM	1:63 360	1976	Mattawa–Deep R. area, E half	
P.1497	PRECAM	1:15 840	1977	Truman Tp.	
P.1580	PRECAM	1:15 840	1978	Clontarf area	PZ
P.1583	PRECAM	1:15 840	1978	Kaladar area	
P.1838	PRECAM	1:63 360	1979	Renfrew area, E part	PZ
P.1983	PALEOZ	1:50 000	1978	Cambridge area	
P.1984	PALEOZ	1:50 000	1979	Brantford area	
P.2205	PRECAM	1:50 000	1967	Eels L. area	RV
P.2234	PALEOZ	1:50 000	1980	Simcoe area	
P.2240	PRECAM	1:15 840	1979	Kharturn area	
P.2246	PRECAM	1:15 840	1979	Long L. area	
P.2278	PRECAM	1:15 840	1980	Clarendon L. area	
P.2337	PALEOZ	1:50 000	1980	Burleigh Falls–Peterborough area	
P.2338	PALEOZ	1:50 000	1980	Rice L.–Port Hope area	
P.2343	PRECAM	1:15 840	1980	Harvey Tp., E half	PZ
P.2344	PRECAM	1:15 840	1980	Harvey Tp., W half	PZ
P.2355	PRECAM	1:63 360	1980	Pembroke area, W part	
P.2356	PRECAM	1:63 360	1980	Pembroke area, E part	PZ
P.2357	PRECAM	1:63 360	1980	Renfrew area, W part	
P.2373	PRECAM	1:15 840	1980	Sharbot L. area	
P.2374	PALEOZ	1:50 000	1980	Bannockburn–Campbellford area	
P.2375	PALEOZ	1:50 000	1980	Trenton–Consecon area	
P.2396	PRECAM	1:50 000	1981	Windsor–Essex and Pelee I. area	TA
P.2404	PRECAM	1:15 840	1981	Drag L. area	
P.2411	PALEOZ	1:50 000	1981	Kaladar–Tweed area	
P.2412	PALEOZ	1:50 000	1981	Belleville–Wellington area	
P.2413	PALEOZ	1:50 000	1981	Tichborne–Sydenham area	
P.2420	PRECAM	1:15 840	1981	Cavendish Tp., N part	
P.2421	PRECAM	1:15 840	1981	Cavendish Tp., S part	
P.2422	PRECAM	1:15 840	1981	Anstruther Tp., N part	
P.2423	PRECAM	1:15 840	1981	Anstruther Tp., S part	
P.2487	PRECAM	1:15 840	1980	Ardoch area	
P.2488	PRECAM	1:15 840	1982	Belmont, southern Methuen tps.	
P.2493	PALEOZ	1:50 000	1982	Kemptville area	
P.2494	PALEOZ	1:50 000	1982	Merrickville area	
P.2495	PALEOZ	1:50 000	1982	Brockville–Maitlandtown area	
P.2496	PALEOZ	1:50 000	1982	Gananoque–Wolfe I. area	
P.2497	PALEOZ	1:50 000	1982	Bath–Yorkshire I. area	
P.2523	PRECAM	1:10 000	1982	Bancroft area, W part	
P.2524	PRECAM	1:10 000	1982	Bancroft area, E part	
P.2533	PRECAM	1:15 840	1982	Dalhousie L. area	
P.2597	PRECAM	1:15 840	1983	Centre L. area, W part	
P.2598	PRECAM	1:15 840	1983	Centre L. area, E part	
P.2610	PRECAM	1:15 840	1983	Lavant area	
P.2612	PRECAM	1:15 840	1983	Marmora Tp., N part	PZ
P.2613	PRECAM	1:15 840	1983	Marmora Tp., S part	PZ
P.2614	PRECAM	1:15 840	1983	Wicklow area	
P.2648	PRECAM	1:15 840	1985	Mellon L. area	
P.2649	PALEOZ	1:50 000	1985	Meldrum B. area	
P.2666	PALEOZ	1:50 000	1985	Silver Water area	
P.2669	PALEOZ	1:50 000	1985	Kagawong area	
P.2670	PALEOZ	1:50 000	1985	Little Current area	
P.2671	PALEOZ	1:50 000	1985	Providence B. area	
P.2672	PALEOZ	1:50 000	1985	Manitowaning area	
P.2699	PRECAM	1:15 840	1984	Howland area	PZ
P.2716	PALEOZ	1:50 000	1984	Ottawa area	
P.2717	PALEOZ	1:50 000	1985	Russell–Thurso area	
P.2718	PALEOZ	1:50 000	1985	Hawkesbury–Lachute area	
P.2719	PALEOZ	1:50 000	1985	Alexandria–Vaudreuil area	
P.2720	PALEOZ	1:50 000	1985	Cornwall–Huntingdon area	
P.2721	PALEOZ	1:50 000	1985	Winchester area	
P.2722	PALEOZ	1:50 000	1985	Morrisburg area	
P.2723	PALEOZ	1:50 000	1984	Westport area	
P.2724	PALEOZ	1:50 000	1984	Perth area	
P.2725	PALEOZ	1:50 000	1984	Carleton Place area	
P.2726	PALEOZ	1:50 000	1984	Arnprior–Quyon area	
P.2727	PALEOZ	1:50 000	1985	Pembroke area	
P.2728	PALEOZ	1:50 000	1985	Fort Coulonge area	
P.2729	PALEOZ	1:50 000	1985	Golden L. area	
P.2730	PALEOZ	1:50 000	1985	Cobden area	
P.2731	PALEOZ	1:50 000	1985	Brudenell area	
P.2732	PALEOZ	1:50 000	1985	Renfrew area	
P.2835	PALEOZ	1:50 000	1985	St. Joseph I.	
P.2951	PRECAM	1:15 840	1985	Digby–Lutterworth tps. area, W part	CO TA
P.2952	PRECAM	1:15 840	1985	Digby–Lutterworth tps. area, E part	CO TA
P.2954	PRECAM	1:50 000	1986	Moon R. area: structural geology	
P.2987	PALEOZ	1:50 000	1986	Cockburn I.	
P.3006	PRECAM	1:15 840	1987	Anson area	
P.3071	PRECAM	1:15 840	1987	Lochlin area	
P.3082	PALEOZ	1:50 000	1990	Haliburton area	
P.3083	PRECAM	1:50 000	1990	Clyde Forks area	PZ
P.3095	PRECAM	1:15 840	1987	Whitestone L. area	
P.3096	PRECAM	1:50 000	1988	Burleigh Falls area	PZ
P.3106	PRECAM	1:50 000	1988	Minden area	PZ
P.3113	PRECAM	1:15 840	1988	Darling area	PZ
P.3123	PRECAM	1:15 840	1988	Ferrie Tr. area	

OFM Series

Map No.	Topic	Scale	Date	Description	Notes
OFM157	PRECAM	1:15 840	1991	Manitouwading Lake area (31 E/5 NW)	

2000 Series continued

Map No.	Topic	Scale	Date	Description	Notes
2340	PALEOZ	1:50 000	1976	Dundalk area	
2341	PALEOZ	1:50 000	1976	Collingwood area	
2342	PALEOZ	1:50 000	1976	Guelph area	
2343	PALEOZ	1:50 000	1976	Grimsby area	
2344	PALEOZ	1:50 000	1976	Niagara area	
2432	PRECAM	1:31 680	1981	Kaladar area	AC
2433	PRECAM	1:31 680	1980	Clontarf area	AC PZ
2449	PRECAM	1:31 680	1981	Long L. area	AC
2464	PRECAM	1:31 680	1981	Khartum area	AC
2471	PRECAM	1:31 680	1985	Sharbot L. area	AC
2475	PRECAM	1:31 680	1982	Harvey Tp.	AC PZ
2499	PRECAM	1:31 680	1985	Marble L.	
2512	PRECAM	1:31 680	1990	Dalhousie L. area	AC
2514	PRECAM	1:31 680	1987	Ardoch area	AC
2515	PRECAM	1:31 680	1989	Lavant area	AC
2530	PRECAM	1:20 000	1991	Digby–Lutterworth area	AC TS
2540	PRECAM	1:20 000	1990	Whitestone L. area	AC TS

AR Series

Map No.	Topic	Scale	Date	Description	Notes
AR02a	PRECAM	1:15 840	1913	Belmont L. sheet (Belmont Tp.)	AC OP PZ
AR02b	PRECAM	1:31 680	1913	Actinolite–Cloyne sheet	AC OP PZ
AR02c	PRECAM	1:15 840	1913	Hazzard's Corner area (part of Madoc Tp.)	AC FO PZ
AR02d	PRECAM	1:12 000	1913	Madoc area (parts of Madoc and Huntingdon tps.)	AC FO OP PZ
AR02e	PRECAM	1:9600	1913	Queensboro pyrite area (parts of Madoc and Ednvrt tps.)	AC FO PZ
AR02f	PRECAM	1:15 840	1913	Gilmour area (parts of Tudor and Limerick tps.)	AC FO
AR02g	PRECAM	1:31 680	1913	Ompah sheet	AC FO MO OP
AR25e	PRECAM	1:63 360	1916	Frontenac Co., S part (includes topography)	AC OP PZ
AR51d	PRECAM	1:63 360	1942	Grimethorpe–Kennebec tps. area	AC

1900 Series

Map No.	Topic	Scale	Date	Description	Notes
1947–1	PRECAM	1:63 360	1947	Osborn–Bedford tps. area	AC
1953–2	PRECAM	1:63 360	1953	Brudenell–Raglan area	AC
1954–3	PRECAM	1:31 680	1954	Monteagle and Carlow tps.	AC
1955–4	PRECAM	1:31 680	1955	Lount Tp.	AC
1955–8	PRECAM	1:31 680	1955	Dungannon and Mayo tps.	AC
1956–4	PRECAM	1:63 360	1956	Clarendon–Dalhousie–Darling area	AC
1957–1	PRECAM	1:31 680	1957	Cardiff and Faraday tps.	AC OP
1960e	PRECAM	1:31 680	1960	Methuen Tp., Peterborough County	AC PZ
1960f	PRECAM	1:31 680	1960	Bigwood area (French R.)	AC

2000 Series

Map No.	Topic	Scale	Date	Description	Notes
2012	PRECAM	1:31 680	1962	Iron Bridge area	AC
2019	PRECAM	1:31 680	1962	Chandos Tp.	AC
2020	PRECAM	1:31 680	1962	Wollaston Tp.	AC
2028	PRECAM	1:31 680	1963	Scarfe, Mack, Cobden, and Striker tps.	AC
2031	PRECAM	1:31 680	1963	Ashby Tp.	AC
2049	PRECAM	1:31 680	1963	Denbigh Tp.	AC
2106	PRECAM	1:31 680	1966	Lake Tp.	AC PZ
2142	PRECAM	1:31 680	1967	Cashel Tp.	AC
2153	PRECAM	1:63 360	1968	Guelph area	AC PZ
2154	PRECAM	1:31 680	1968	Madoc and part of Huntingdon tps.	AC PZ
2167	PRECAM	1:31 680	1969	Limerick Tp.	AC
2168	PRECAM	1:31 680	1969	Tudor Tp.	AC PZ
2173	PRECAM	1:31 680	1970	Glamorgan Tp.	AC
2174	PRECAM	1:31 680	1970	Monmouth Tp.	AC
2186	PRECAM	1:31 680	1970	Long, Sprague tps., part of Indian Reserve 7	AC
2244	PALEOZ	1:63 360	1972	Meldrum B. area	
2245	PALEOZ	1:63 360	1972	Silver Water area	
2246	PALEOZ	1:63 360	1972	Kagawong area	
2247	PALEOZ	1:63 360	1972	Little Current area	
2248	PALEOZ	1:63 360	1972	Providence B. area	
2249	PALEOZ	1:63 360	1972	Manitowaning area	
2308	PRECAM	1:31 680	1975	Victoria and Galer tps. (Massey)	AC
2309	PRECAM	1:31 680	1975	Indian Reserve 5 (part) and offshore islands	AC
2311	PRECAM	1:31 680	1975	Merritt and Foster tps. (Espanola)	AC
2312	PRECAM	1:31 680	1975	Mongowin and Curtin tps.	AC
2315	PRECAM	1:31 680	1977	Lewis and Shedden tps., and Indian Reserves 5, 7	AC
2316	PRECAM	1:31 680	1975	Bay of Islands; N channel, L. Huron	AC PZ
2317	PRECAM	1:31 680	1975	McGregor B.; N. channel, L. Huron	AC PZ
2318	PRECAM	1:31 680	1974	Badgeley Point, L. Huron	AC PZ TA
2336	PALEOZ	1:50 000	1976	Hamilton area	
2337	PALEOZ	1:50 000	1976	Brampton area	
2338	PALEOZ	1:50 000	1976	Bolton area	
2339	PALEOZ	1:50 000	1976	Orangeville area	

P Series

Map No.	Topic	Scale	Date	Description	Notes
P.0059	PRECAM	1:31 680	1968	Glamorgan Tp.	RV
P.0060	PRECAM	1:31 680	1968	Monmouth Tp.	RV
P.0071	PRECAM	1:15 840	1960	Cobden Tp.	
P.0072	PRECAM	1:15 840	1960	Striker Tp.	
P.0073	PRECAM	1:15 840	1960	Long Tp.	
P.0122	PRECAM	1:15 840	1961	Ashby Tp.	
P.0123	PRECAM	1:15 840	1961	Denbigh Tp.	
P.0131	PRECAM	1:15 840	1961	Sprague Tp.and Indian Reserve 7, W half	
P.0146	PRECAM	1:15 840	1962	Tudor Tp., N half	
P.0147	PRECAM	1:15 840	1962	Tudor Tp., S half	
P.0176	PRECAM	1:15 840	1963	Limerick Tp.	
P.0190	PRECAM	1:15 840	1963	Lake Tp., N half	
P.0191	PRECAM	1:15 840	1963	Lake Tp., S half	
P.0211	PRECAM	1:15 840	1964	Cashel Tp., N half	
P.0212	PRECAM	1:15 840	1964	Cashel Tp., S half	
P.0246	PRECAM	1:15 840	1964	Lewis Tp.	
P.0318	PRECAM	1:15 840	1965	Shedden Tp. and part of Indian Reserve 7	
P.0319	PRECAM	1:15 840	1965	Indian Reserve 7 (Serpent R.), E part	
P.0320	PRECAM	1:15 840	1965	Indian Reserve 5 (Spanish R.), W part	
P.0322	PRECAM	1:15 840	1965	Merritt Tp.	
P.0368	PRECAM	1:15 840	1966	Madoc Tp. (North)	
P.0369	PRECAM	1:15 840	1966	Madoc (S part) and Huntingdon (N part) tps.	
P.0377	PRECAM	1:15 840	1966	Victoria Tp.	
P.0378	PRECAM	1:15 840	1966	Galer Tp.	
P.0390	PRECAM	1:15 840	1967	Foster Tp.	
P.0391	PRECAM	1:15 840	1967	Mongowin Tp.	
P.0392	PRECAM	1:15 840	1967	Curtin Tp.	
P.0438	PRECAM	1:15 840	1967	Spanish R. Reserve, Indian Reserve 5, central and E	
P.0440	PRECAM	1:15 840	1967	Bay of Islands–McGregor B.; Bay of Islands sheet, W half	PZ
P.0441	PRECAM	1:15 840	1967	Bay of Islands–McGregor B.; Bay of Islands sheet, E half	PZ
P.0442	PRECAM	1:15 840	1968	Bay of Islands–McGregor B.; McGregor B. sheet, W half	PZ
P.0443	PRECAM	1:15 840	1968	Bay of Islands–McGregor B.; McGregor B. sheet, E half	PZ
P.0499	PRECAM	1:15 840	1968	Bay of Islands–McGregor B.; Frazer B. sheet, W half	PZ
P.0500	PRECAM	1:15 840	1968	Bay of Islands–McGregor B.; Frazer B. sheet, E half	PZ
P.0668	PRECAM	1:63 360	1971	Panache L. area, W part	CM
P.0669	PRECAM	1:63 360	1971	Panache L. area, E part	CM OP
P.0680	PRECAM	1:63 360	1971	Burwash area, W half	CM
P.0681	PRECAM	1:63 360	1971	Burwash area, E half	CM
P.0702	PRECAM	1:15 840	1971	May Tp.	
P.0703	PRECAM	1:15 840	1971	Hallam Tp.	
P.0793	PRECAM	1:15 840	1972	Harrow Tp.	
P.0794	PRECAM	1:15 840	1972	McKinnon Tp.	
P.0946	PALEOZ	1:50 000	1974	Dundalk area	
P.0947	PALEOZ	1:50 000	1974	Orangeville area	
P.0952	PALEOZ	1:50 000	1974	Bolton area	
P.0953	PALEOZ	1:50 000	1974	Brampton area	
P.0954	PALEOZ	1:50 000	1974	Collingwood–Nottawasaga area	
P.0955	PALEOZ	1:50 000	1974	Guelph area	

Notes

AC Map accompanies a report.
CM Compilation map.
CO Colour format.
FO Map is bound in accompanying report as a foldout figure.
MO Monochrome format (black & white / red & white).
OP Map was out of print at time of publication; may be available from most current inventory available. This may or may not apply to the report it accompanies; verify through the current Publications Price List.
PZ Minor Paleozoic geology data included.
RV Revised version, originally issued at an earlier date.
SC Superseded by a more recent map.
TA Map depicts 2 or more areas and/or insets. The scale given is that of the area most prominently displayed cartographically.
TS Map is a transitional stage, computer-assisted publication.

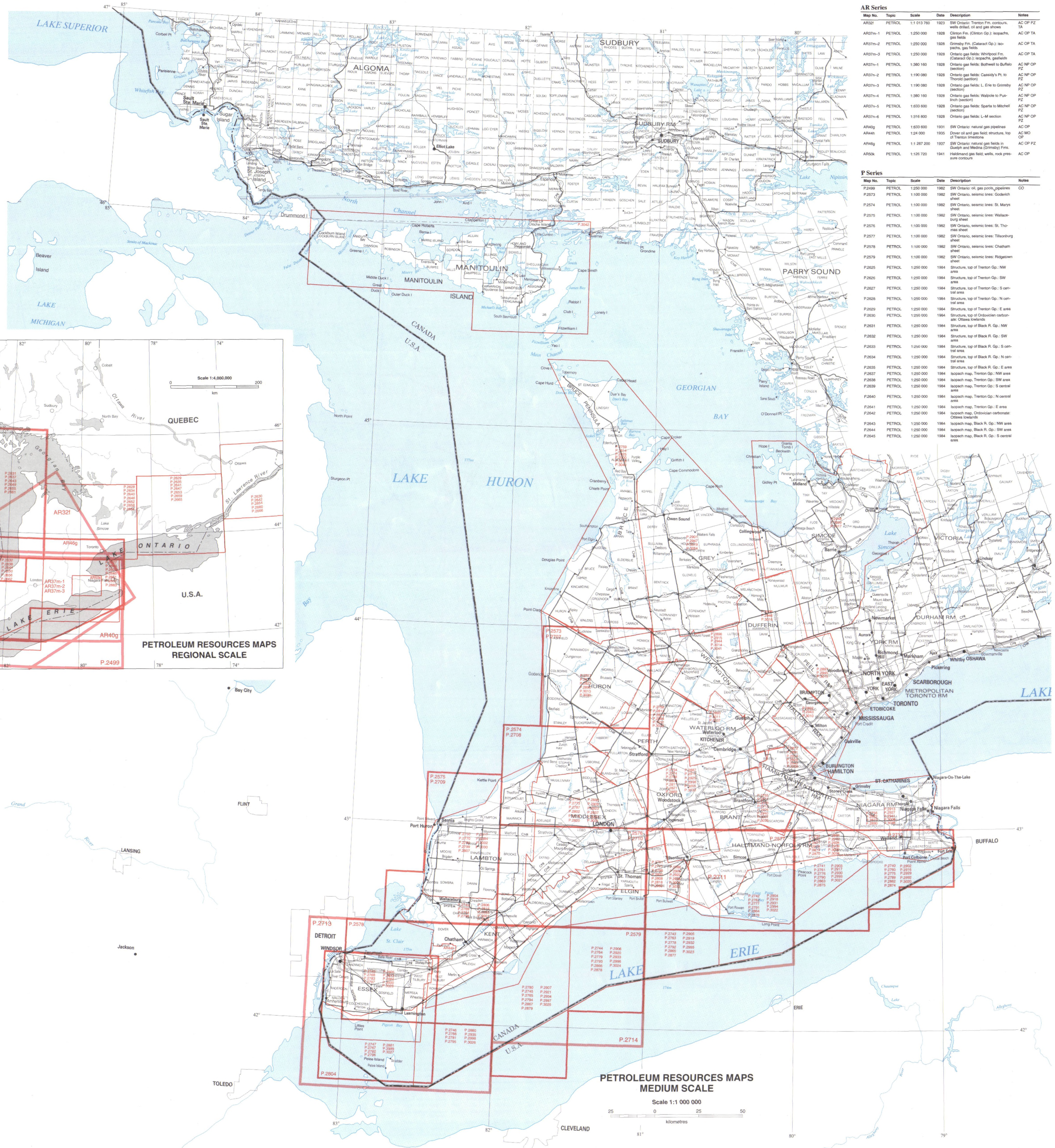

AR Series

Map No.	Topic	Scale	Date	Description	Notes
AR32f	PETROL	1:1 013 760	1923	SW Ontario: Trenton Fm. contours, wells drilled, oil and gas shows	AC OP PZ TA
AR37m–1	PETROL	1:250 000	1928	Clinton Fm. (Clinton Gp.): isopachs, gas fields	AC OP TA
AR37m–2	PETROL	1:250 000	1928	Grimsby Fm. (Cataract Gp.): isopachs, gas fields	AC OP TA
AR37m–3	PETROL	1:250 000	1928	Ontario gas fields: Whirlpool Fm. (Cataract Gp.); isopachs, gasfields	AC OP TA
AR37n–1	PETROL	1:380 160	1928	Ontario gas fields: Bothwell to Buffalo (section)	AC NP OP PZ
AR37n–2	PETROL	1:190 080	1928	Ontario gas fields: Cassidy's Pt. to Thorold (section)	AC NP OP PZ
AR37n–3	PETROL	1:190 080	1928	Ontario gas fields: L. Erie to Grimsby (section)	AC NP OP PZ
AR37n–4	PETROL	1:380 160	1928	Ontario gas fields: Walpole to Puslinch (section)	AC NP OP PZ
AR37n–5	PETROL	1:633 600	1928	Ontario gas fields: Sparta to Mitchell (section)	AC NP OP PZ
AR37n–6	PETROL	1:316 800	1928	Ontario gas fields: L–M section	AC NP OP PZ
AR40g	PETROL	1:633 600	1931	SW Ontario: natural gas pipelines	AC OP
AR44h	PETROL	1:24 000	1935	Dover oil and gas field; structure, top of Trenton limestone	AC MO OP
AR46g	PETROL	1:1 267 200	1937	SW Ontario: natural gas fields in Guelph and Medina (Grimsby) Fms.	AC OP PZ
AR50k	PETROL	1:126 720	1941	Haldimand gas field; wells, rock pressure contours	AC OP

P Series

Map No.	Topic	Scale	Date	Description	Notes
P.2499	PETROL	1:250 000	1982	SW Ontario: oil, gas pools, pipelines	CO
P.2573	PETROL	1:100 000	1982	SW Ontario, seismic lines: Goderich sheet	
P.2574	PETROL	1:100 000	1982	SW Ontario, seismic lines: St. Marys sheet	
P.2575	PETROL	1:100 000	1982	SW Ontario, seismic lines: Wallaceburg sheet	
P.2576	PETROL	1:100 000	1982	SW Ontario, seismic lines: St. Thomas sheet	
P.2577	PETROL	1:100 000	1982	SW Ontario, seismic lines: Tillsonburg sheet	
P.2578	PETROL	1:100 000	1982	SW Ontario, seismic lines: Chatham sheet	
P.2579	PETROL	1:100 000	1982	SW Ontario, seismic lines: Ridgetown sheet	
P.2625	PETROL	1:250 000	1984	Structure, top of Trenton Gp.: NW area	
P.2626	PETROL	1:250 000	1984	Structure, top of Trenton Gp.: SW area	
P.2627	PETROL	1:250 000	1984	Structure, top of Trenton Gp.: S central area	
P.2628	PETROL	1:250 000	1984	Structure, top of Trenton Gp.: N central area	
P.2629	PETROL	1:250 000	1984	Structure, top of Trenton Gp.: E area	
P.2630	PETROL	1:250 000	1984	Structure, top of Ordovician carbonate: Ottawa lowlands	
P.2631	PETROL	1:250 000	1984	Structure, top of Black R. Gp.: NW area	
P.2632	PETROL	1:250 000	1984	Structure, top of Black R. Gp.: SW area	
P.2633	PETROL	1:250 000	1984	Structure, top of Black R. Gp.: S central area	
P.2634	PETROL	1:250 000	1984	Structure, top of Black R. Gp.: N central area	
P.2635	PETROL	1:250 000	1984	Structure, top of Black R. Gp.: E area	
P.2637	PETROL	1:250 000	1984	Isopach map, Trenton Gp.: NW area	
P.2638	PETROL	1:250 000	1984	Isopach map, Trenton Gp.: SW area	
P.2639	PETROL	1:250 000	1984	Isopach map, Trenton Gp.: S central area	
P.2640	PETROL	1:250 000	1984	Isopach map, Trenton Gp.: N central area	
P.2641	PETROL	1:250 000	1984	Isopach map, Trenton Gp.: E area	
P.2642	PETROL	1:250 000	1984	Isopach map, Ordovician carbonate: Ottawa lowlands	
P.2643	PETROL	1:250 000	1984	Isopach map, Black R. Gp.: NW area	
P.2644	PETROL	1:250 000	1984	Isopach map, Black R. Gp.: SW area	
P.2645	PETROL	1:250 000	1984	Isopach map, Black R. Gp.: S central area	

P Series continued

Map No.	Topic	Scale	Date	Description	Notes
P.2646	PETROL	1:250 000	1984	Isopach map, Black R. Gp.: N central area	
P.2647	PETROL	1:250 000	1984	Isopach map, Black R. Gp.: E area	
P.2649	PETROL	1:250 000	1984	Structure, top of Shadow L. Fm.: NW area	
P.2650	PETROL	1:250 000	1984	Structure, top of Shadow L. Fm.: SW area	
P.2651	PETROL	1:250 000	1984	Structure, top of Shadow L. Fm.: S central area	
P.2652	PETROL	1:250 000	1984	Structure, top of Shadow L. Fm.: N central area	
P.2653	PETROL	1:250 000	1984	Structure, top of Shadow L. Fm.: E area	
P.2654	PETROL	1:250 000	1984	Structure, base of Ordovician carbonate: Ottawa lowlands	
P.2655	PETROL	1:250 000	1984	Structure, top of Precambrian basement, S Ont.: NW area	
P.2656	PETROL	1:250 000	1984	Structure, top of Precambrian basement, S Ont.: SW area	
P.2657	PETROL	1:250 000	1984	Structure, top of Precambrian basement, S Ont.: S central area	
P.2658	PETROL	1:250 000	1984	Structure, top of Precambrian basement, S Ont.: N central area	
P.2659	PETROL	1:250 000	1984	Structure, top of Precambrian basement, S Ont.: E area	
P.2660	PETROL	1:250 000	1984	Structure, top of Precambrian basement, S Ont.: Ottawa lowlands	
P.2661	PETROL	1:250 000	1984	Isopach map, Shadow L. Fm.: NW area	
P.2662	PETROL	1:250 000	1984	Isopach map, Shadow L. Fm.: SW area	
P.2663	PETROL	1:250 000	1984	Isopach map, Shadow L. Fm.: S central area	
P.2664	PETROL	1:250 000	1984	Isopach map, Shadow L. Fm.: N central area	
P.2665	PETROL	1:250 000	1984	Isopach map, Shadow L. Fm.: E area	
P.2666	PETROL	1:250 000	1984	Isopach map, Ordovician base – Precambrian top: Ottawa lowlands	
P.2707	PETROL	1:100 000	1984	SW Ontario, seismic lines: Goderich sheet	
P.2708	PETROL	1:100 000	1984	SW Ontario, seismic lines: St. Mary's sheet	
P.2709	PETROL	1:100 000	1984	SW Ontario, seismic lines: Wallaceburg sheet	
P.2710	PETROL	1:100 000	1984	SW Ontario, seismic lines: St. Thomas sheet	
P.2711	PETROL	1:100 000	1984	SW Ontario, seismic lines: Tillsonburg sheet	
P.2712	PETROL	1:100 000	1984	SW Ontario, seismic lines: Port Maitland sheet	
P.2713	PETROL	1:100 000	1984	SW Ontario, seismic lines: Chatham sheet	
P.2714	PETROL	1:100 000	1984	SW Ontario, seismic lines: Ridgetown sheet	
P.2740	PETROL	1:100 000	1985	Structure, top of Devonian carbonate: L. Erie Map A	
P.2741	PETROL	1:100 000	1985	Structure, top of Devonian carbonate: L. Erie Map B	
P.2742	PETROL	1:100 000	1985	Structure, top of Devonian carbonate: L. Erie Map C	
P.2743	PETROL	1:100 000	1985	Structure, top of Devonian carbonate: L. Erie Map D	
P.2744	PETROL	1:100 000	1985	Structure, top of Devonian carbonate: L. Erie Map E	
P.2745	PETROL	1:100 000	1985	Structure, top of Devonian carbonate: L. Erie Map F	
P.2746	PETROL	1:100 000	1985	Structure, top of Devonian carbonate: L. Erie Map G	
P.2747	PETROL	1:100 000	1985	Structure, top of Devonian carbonate: L. Erie Map H	
P.2748	PETROL	1:100 000	1985	Structure, top of Devonian carbonate: Essex Co.	
P.2749	PETROL	1:100 000	1985	Structure, top of Devonian carbonate: Kent Co.	
P.2750	PETROL	1:100 000	1985	Structure, top of Devonian carbonate: Lambton Co.	
P.2751	PETROL	1:100 000	1985	Structure, top of Devonian carbonate: Elgin Co.	
P.2752	PETROL	1:100 000	1985	Structure, top of Devonian carbonate: Haldimand–Norfolk Reg. Mun.	
P.2753	PETROL	1:100 000	1985	Structure, top of Devonian carbonate: Middlesex Co.	
P.2754	PETROL	1:100 000	1985	Structure, top of Devonian carbonate: Oxford Co.	
P.2755	PETROL	1:100 000	1985	Structure, top of Devonian carbonate: Brant Co.	
P.2756	PETROL	1:100 000	1985	Structure, top of Devonian carbonate: Niagara Reg. Mun.	
P.2757	PETROL	1:100 000	1985	Structure, top of Devonian carbonate: Huron Co.	
P.2758	PETROL	1:100 000	1985	Structure, top of Devonian carbonate: Perth Co.	
P.2759	PETROL	1:100 000	1985	Structure, top of Devonian carbonate: Bruce Co.	
P.2760	PETROL	1:100 000	1985	Isopach map, "Columbus" sandstone: L. Erie Map A	
P.2761	PETROL	1:100 000	1985	Isopach map, "Columbus" sandstone: L. Erie Map B	
P.2762	PETROL	1:100 000	1985	Isopach map, "Columbus" sandstone: L. Erie Map C	
P.2763	PETROL	1:100 000	1985	Isopach map, "Columbus" sandstone: L. Erie Map D	
P.2764	PETROL	1:100 000	1985	Isopach map, "Columbus" sandstone: L. Erie Map E	
P.2765	PETROL	1:100 000	1985	Isopach map, "Columbus" sandstone: L. Erie Map F	
P.2766	PETROL	1:100 000	1985	Isopach map, "Columbus" sandstone: L. Erie Map G	
P.2767	PETROL	1:100 000	1985	Isopach map, "Columbus" sandstone: L. Erie Map H	
P.2768	PETROL	1:100 000	1985	Isopach map, "Columbus" sandstone: Essex Co.	
P.2769	PETROL	1:100 000	1985	Isopach map, "Columbus" sandstone: Kent Co.	
P.2770	PETROL	1:100 000	1985	Isopach map, "Columbus" sandstone: Lambton Co.	
P.2771	PETROL	1:100 000	1985	Isopach map, "Columbus" sandstone: Elgin Co.	
P.2772	PETROL	1:100 000	1985	Isopach map, "Columbus" sandstone: Haldimand–Norfolk Reg. Mun.	
P.2773	PETROL	1:100 000	1985	Isopach map, "Columbus" sandstone: Middlesex Co.	
P.2774	PETROL	1:100 000	1985	Isopach map, "Columbus" sandstone: Oxford Co.	
P.2775	PETROL	1:100 000	1985	Structure, base of "Columbus" sandstone: L. Erie Map A	
P.2776	PETROL	1:100 000	1985	Structure, base of "Columbus" sandstone: L. Erie Map B	
P.2777	PETROL	1:100 000	1985	Structure, base of "Columbus" sandstone: L. Erie Map C	
P.2778	PETROL	1:100 000	1985	Structure, base of "Columbus" sandstone: L. Erie Map D	
P.2779	PETROL	1:100 000	1985	Structure, base of "Columbus" sandstone: L. Erie Map E	
P.2780	PETROL	1:100 000	1985	Structure, base of "Columbus" sandstone: L. Erie Map F	
P.2781	PETROL	1:100 000	1985	Structure, base of "Columbus" sandstone: L. Erie Map G	
P.2782	PETROL	1:100 000	1985	Structure, base of "Columbus" sandstone: L. Erie Map H	
P.2783	PETROL	1:100 000	1985	Structure, base of "Columbus" sandstone: Essex Co.	
P.2784	PETROL	1:100 000	1985	Structure, base of "Columbus" sandstone: Kent Co.	
P.2785	PETROL	1:100 000	1985	Structure, base of "Columbus" sandstone: Lambton Co.	
P.2786	PETROL	1:100 000	1985	Structure, base of "Columbus" sandstone: Elgin Co.	
P.2787	PETROL	1:100 000	1985	Structure, base of "Columbus" sandstone: Middlesex Co.	
P.2788	PETROL	1:100 000	1985	Structure, base of "Columbus" sandstone: Oxford Co.	
P.2789	PETROL	1:100 000	1985	Isopach map, Oriskany–Springvale sandstone: L. Erie Map A	
P.2790	PETROL	1:100 000	1985	Isopach map, Oriskany–Springvale sandstone: L. Erie Map B	
P.2791	PETROL	1:100 000	1985	Isopach map, Oriskany–Springvale sandstone: L. Erie Map C	
P.2792	PETROL	1:100 000	1985	Isopach map, Oriskany–Springvale sandstone: L. Erie Map D	
P.2793	PETROL	1:100 000	1985	Isopach map, Oriskany–Springvale sandstone: L. Erie Map E	
P.2794	PETROL	1:100 000	1985	Isopach map, Oriskany–Springvale sandstone: L. Erie Map F	
P.2795	PETROL	1:100 000	1985	Isopach map, Oriskany–Springvale sandstone: L. Erie Map G	
P.2796	PETROL	1:100 000	1985	Isopach map, Oriskany–Springvale sandstone: L. Erie Map H	
P.2797	PETROL	1:100 000	1985	Isopach map, Oriskany–Springvale sandstone: Essex Co.	
P.2798	PETROL	1:100 000	1985	Isopach map, Oriskany–Springvale sandstone: Kent Co.	

P Series continued

Map No.	Topic	Scale	Date	Description	Notes
P.2799	PETROL	1:100 000	1985	Isopach map, Oriskany–Springvale sandstone: Lambton Co.	
P.2800	PETROL	1:100 000	1985	Isopach map, Oriskany–Springvale sandstone: Elgin Co.	
P.2801	PETROL	1:100 000	1985	Isopach map, Oriskany–Springvale sandstone: Haldimand–Norfolk Reg. Mun.	
P.2802	PETROL	1:100 000	1985	Isopach map, Oriskany–Springvale sandstone: Middlesex Co.	
P.2803	PETROL	1:100 000	1985	Isopach map, Oriskany–Springvale sandstone: Oxford Co.	
P.2804	PETROL	1:100 000	1985	Essex Co.: Sylvania sandstone isopachs	
P.2805	PETROL	1:100 000	1985	Structure, top of Devonian sulphur–water porosity: Essex Co.	
P.2806	PETROL	1:100 000	1985	Structure, top of Devonian sulphur–water porosity: Kent Co.	
P.2807	PETROL	1:100 000	1985	Structure, top of Devonian sulphur–water porosity: Lambton Co.	
P.2808	PETROL	1:100 000	1985	Structure, top of Devonian sulphur–water porosity: Elgin Co.	
P.2809	PETROL	1:100 000	1985	Structure, top of Devonian sulphur–water porosity: Haldimand–Norfolk Reg. Mun.	
P.2810	PETROL	1:100 000	1985	Structure, top of Devonian sulphur–water porosity: Middlesex Co.	
P.2811	PETROL	1:100 000	1985	Structure, top of Devonian sulphur–water porosity: Oxford Co.	
P.2812	PETROL	1:100 000	1985	Structure, top of Devonian sulphur–water porosity: Huron Co.	
P.2813	PETROL	1:100 000	1985	Structure, top of Devonian sulphur–water porosity: Perth Co.	
P.2814	PETROL	1:100 000	1985	Structure, top of Devonian sulphur–water porosity: Bruce Co.	
P.2815	PETROL	1:100 000	1985	Isopach map, top of Devonian carbonate: Essex Co.	
P.2816	PETROL	1:100 000	1985	Isopach map, top of Devonian carbonate: Kent Co.	
P.2817	PETROL	1:100 000	1985	Isopach map, top of Devonian carbonate: Lambton Co.	
P.2818	PETROL	1:100 000	1985	Isopach map, top of Devonian carbonate: Elgin Co.	
P.2819	PETROL	1:100 000	1985	Isopach map, top of Devonian carbonate: Haldimand–Norfolk Reg. Mun.	
P.2820	PETROL	1:100 000	1985	Isopach map, top of Devonian carbonate: Middlesex Co.	
P.2821	PETROL	1:100 000	1985	Isopach map, top of Devonian carbonate: Oxford Co.	
P.2822	PETROL	1:100 000	1985	Isopach map, top of Devonian carbonate: Niagara Reg. Mun.	
P.2823	PETROL	1:100 000	1985	Isopach map, top of Devonian carbonate: Huron Co.	
P.2824	PETROL	1:100 000	1985	Isopach map, top of Devonian carbonate: Perth Co.	
P.2825	PETROL	1:100 000	1985	Isopach map, top of Devonian carbonate: Bruce Co.	
P.2862	PETROL	1:100 000	1986	Silurian sandstone oil and gas pools: L. Erie Map A	
P.2863	PETROL	1:100 000	1986	Silurian sandstone oil and gas pools: L. Erie Map B	
P.2864	PETROL	1:100 000	1986	Silurian sandstone oil and gas pools: L. Erie Map C	
P.2865	PETROL	1:100 000	1986	Silurian sandstone oil and gas pools: L. Erie Map D	
P.2866	PETROL	1:100 000	1986	Silurian sandstone oil and gas pools: L. Erie Map E	
P.2867	PETROL	1:100 000	1986	Silurian sandstone oil and gas pools: L. Erie Map F	
P.2868	PETROL	1:100 000	1986	Silurian sandstone oil and gas pools: Elgin Co.	
P.2869	PETROL	1:100 000	1986	Silurian sandstone oil and gas pools: Oxford Co.	
P.2870	PETROL	1:100 000	1986	Silurian sandstone oil and gas pools: Haldimand–Norfolk Reg. Mun.	
P.2871	PETROL	1:100 000	1986	Silurian sandstone oil and gas pools: Brant Co.	
P.2872	PETROL	1:100 000	1986	Silurian sandstone oil and gas pools: Hamilton–Wentworth Reg. Mun.	
P.2873	PETROL	1:100 000	1986	Silurian sandstone oil and gas pools: Niagara Reg. Mun.	
P.2874	PETROL	1:100 000	1986	Structure, top of Rochester Fm.: L. Erie Map A	
P.2875	PETROL	1:100 000	1986	Structure, top of Rochester Fm.: L. Erie Map B	
P.2876	PETROL	1:100 000	1986	Structure, top of Rochester Fm.: L. Erie Map C	
P.2877	PETROL	1:100 000	1986	Structure, top of Rochester Fm.: L. Erie Map D	
P.2878	PETROL	1:100 000	1986	Structure, top of Rochester Fm.: L. Erie Map E	
P.2879	PETROL	1:100 000	1986	Structure, top of Rochester Fm.: L. Erie Map F	
P.2880	PETROL	1:100 000	1986	Structure, top of Rochester Fm.: L. Erie Map G	
P.2881	PETROL	1:100 000	1986	Structure, top of Rochester Fm.: L. Erie Map H	
P.2882	PETROL	1:100 000	1986	Structure, top of Rochester Fm.: Essex Co.	
P.2883	PETROL	1:100 000	1986	Structure, top of Rochester Fm.: Kent Co.	
P.2884	PETROL	1:100 000	1986	Structure, top of Rochester Fm.: Lambton Co.	
P.2885	PETROL	1:100 000	1986	Structure, top of Rochester Fm.: Middlesex Co.	
P.2886	PETROL	1:100 000	1986	Structure, top of Rochester Fm.: Elgin Co.	
P.2887	PETROL	1:100 000	1986	Structure, top of Rochester Fm.: Oxford Co.	
P.2888	PETROL	1:100 000	1986	Structure, top of Rochester Fm.: Haldimand–Norfolk Reg. Mun.	
P.2889	PETROL	1:100 000	1986	Structure, top of Rochester Fm.: Brant Co.	
P.2890	PETROL	1:100 000	1986	Structure, top of Rochester Fm.: Niagara Reg. Mun.	
P.2891	PETROL	1:100 000	1986	Structure, top of Rochester Fm.: Hamilton–Wentworth Reg. Mun.	
P.2892	PETROL	1:100 000	1986	Structure, top of Rochester Fm.: Halton Reg. Mun.	
P.2893	PETROL	1:100 000	1986	Structure, top of Rochester Fm.: Waterloo Reg. Mun.	
P.2894	PETROL	1:100 000	1986	Structure, top of Rochester Fm.: Perth Co.	
P.2895	PETROL	1:100 000	1986	Structure, top of Rochester Fm.: Huron Co.	
P.2896	PETROL	1:100 000	1986	Structure, top of Rochester Fm.: Wellington Co.	
P.2897	PETROL	1:100 000	1986	Structure, top of Rochester Fm.: Peel Reg. Mun.	
P.2898	PETROL	1:100 000	1986	Structure, top of Rochester Fm.: Dufferin Co.	
P.2899	PETROL	1:100 000	1986	Structure, top of Rochester Fm.: Simcoe Co.	
P.2900	PETROL	1:100 000	1986	Structure, top of Rochester Fm.: Bruce Co.	
P.2901	PETROL	1:100 000	1986	Structure, top of Rochester Fm.: Grey Co.	
P.2902	PETROL	1:100 000	1986	Isopach map, "Thorold Sandstone": L. Erie Map A	
P.2903	PETROL	1:100 000	1986	Isopach map, "Thorold Sandstone": L. Erie Map B	
P.2904	PETROL	1:100 000	1986	Isopach map, "Thorold Sandstone": L. Erie Map C	
P.2905	PETROL	1:100 000	1986	Isopach map, "Thorold Sandstone": L. Erie Map D	
P.2906	PETROL	1:100 000	1986	Isopach map, "Thorold Sandstone": L. Erie Map E	
P.2907	PETROL	1:100 000	1986	Isopach map, "Thorold Sandstone": L. Erie Map F	
P.2908	PETROL	1:100 000	1986	Isopach map, "Thorold Sandstone": Elgin Co.	
P.2909	PETROL	1:100 000	1986	Isopach map, "Thorold Sandstone": Middlesex Co.	
P.2910	PETROL	1:100 000	1986	Isopach map, "Thorold Sandstone": Haldimand–Norfolk Reg. Mun.	
P.2911	PETROL	1:100 000	1986	Isopach map, "Thorold Sandstone": Oxford Co.	
P.2912	PETROL	1:100 000	1986	Isopach map, "Thorold Sandstone": Brant Co.	
P.2913	PETROL	1:100 000	1986	Isopach map, "Thorold Sandstone": Niagara Reg. Mun.	
P.2914	PETROL	1:100 000	1986	Isopach map, "Thorold Sandstone": Hamilton–Wentworth Reg. Mun.	
P.2915	PETROL	1:100 000	1986	Isopach map, "Thorold Sandstone": Wellington Co.	
P.2916	PETROL	1:100 000	1986	Isopach map, "Grimsby Sandstone": L. Erie Map A	
P.2917	PETROL	1:100 000	1986	Isopach map, "Grimsby Sandstone": L. Erie Map B	
P.2918	PETROL	1:100 000	1986	Isopach map, "Grimsby Sandstone": L. Erie Map C	
P.2919	PETROL	1:100 000	1986	Isopach map, "Grimsby Sandstone": L. Erie Map D	

P Series continued

Map No.	Topic	Scale	Date	Description	Notes
P.2920	PETROL	1:100 000	1986	Isopach map, "Grimsby Sandstone": L. Erie Map E	
P.2921	PETROL	1:100 000	1986	Isopach map, "Grimsby Sandstone": L. Erie Map F	
P.2922	PETROL	1:100 000	1986	Isopach map, "Grimsby Sandstone": Elgin Co.	
P.2923	PETROL	1:100 000	1986	Isopach map, "Grimsby Sandstone": Middlesex Co.	
P.2924	PETROL	1:100 000	1986	Isopach map, "Grimsby Sandstone": Haldimand–Norfolk Reg. Mun.	
P.2925	PETROL	1:100 000	1986	Isopach map, "Grimsby Sandstone": Oxford Co.	
P.2926	PETROL	1:100 000	1986	Isopach map, "Grimsby Sandstone": Brant Co.	
P.2927	PETROL	1:100 000	1986	Isopach map, "Grimsby Sandstone": Niagara Reg. Mun.	
P.2928	PETROL	1:100 000	1986	Isopach map, "Grimsby Sandstone": Hamilton–Wentworth Reg. Mun.	
P.2929	PETROL	1:100 000	1986	Isopach map, "Whirlpool Sandstone": L. Erie Map A	
P.2930	PETROL	1:100 000	1986	Isopach map, "Whirlpool Sandstone": L. Erie Map B	
P.2931	PETROL	1:100 000	1986	Isopach map, "Whirlpool Sandstone": L. Erie Map C	
P.2932	PETROL	1:100 000	1986	Isopach map, "Whirlpool Sandstone": L. Erie Map D	
P.2933	PETROL	1:100 000	1986	Isopach map, "Whirlpool Sandstone": L. Erie Map E	
P.2934	PETROL	1:100 000	1986	Isopach map, "Whirlpool Sandstone": L. Erie Map F	
P.2935	PETROL	1:100 000	1986	Isopach map, "Whirlpool Sandstone": L. Erie Map G	
P.2936	PETROL	1:100 000	1986	Isopach map, "Whirlpool Sandstone": Elgin Co.	
P.2937	PETROL	1:100 000	1986	Isopach map, "Whirlpool Sandstone": Middlesex Co.	
P.2938	PETROL	1:100 000	1986	Isopach map, "Whirlpool Sandstone": Oxford Co.	
P.2939	PETROL	1:100 000	1986	Isopach map, "Whirlpool Sandstone": Haldimand–Norfolk Reg. Mun.	
P.2940	PETROL	1:100 000	1986	Isopach map, "Whirlpool Sandstone": Brant Co.	
P.2941	PETROL	1:100 000	1986	Isopach map, "Whirlpool Sandstone": Niagara Reg. Mun.	
P.2942	PETROL	1:100 000	1986	Isopach map, "Whirlpool Sandstone": Hamilton–Wentworth Reg. Mun.	
P.2943	PETROL	1:100 000	1986	Isopach map, "Whirlpool Sandstone": Halton Reg. Mun.	
P.2944	PETROL	1:100 000	1986	Isopach map, "Whirlpool Sandstone": Wellington Co.	
P.2945	PETROL	1:100 000	1986	Isopach map, "Whirlpool Sandstone": Peel Reg. Mun.	
P.2946	PETROL	1:100 000	1986	Isopach map, "Whirlpool Sandstone": Dufferin Co.	
P.2947	PETROL	1:100 000	1986	Isopach map, "Whirlpool Sandstone": Grey Co.	
P.2948	PETROL	1:100 000	1986	Isopach map, "Whirlpool Sandstone": Simcoe Co.	
P.2992	PETROL	1:100 000	1988	Isopach map, top of Guelph Fm.: L. Erie Map A	
P.2993	PETROL	1:100 000	1988	Isopach map, top of Guelph Fm.: L. Erie Map B	
P.2994	PETROL	1:100 000	1988	Isopach map, top of Guelph Fm.: L. Erie Map C	
P.2995	PETROL	1:100 000	1988	Isopach map, top of Guelph Fm.: L. Erie Map D	
P.2996	PETROL	1:100 000	1988	Isopach map, top of Guelph Fm.: L. Erie Map E	
P.2997	PETROL	1:100 000	1988	Isopach map, top of Guelph Fm.: L. Erie Map F	
P.2998	PETROL	1:100 000	1988	Isopach map, top of Guelph Fm.: L. Erie Map G	
P.2999	PETROL	1:100 000	1988	Isopach map, top of Guelph Fm.: L. Erie Map H	
P.3000	PETROL	1:100 000	1988	Isopach map, top of Guelph Fm.: Essex Co.	
P.3001	PETROL	1:100 000	1988	Isopach map, top of Guelph Fm.: Kent Co.	
P.3002	PETROL	1:100 000	1988	Isopach map, top of Guelph Fm.: Lambton Co.	
P.3003	PETROL	1:100 000	1988	Isopach map, top of Guelph Fm.: Middlesex Co.	
P.3004	PETROL	1:100 000	1988	Isopach map, top of Guelph Fm.: Elgin Co.	
P.3005	PETROL	1:100 000	1988	Isopach map, top of Guelph Fm.: Oxford Co.	
P.3006	PETROL	1:100 000	1988	Isopach map, top of Guelph Fm.: Haldimand–Norfolk Reg. Mun.	
P.3007	PETROL	1:100 000	1988	Isopach map, top of Guelph Fm.: Brant Co.	
P.3008	PETROL	1:100 000	1988	Isopach map, top of Guelph Fm.: Niagara Reg. Mun.	
P.3009	PETROL	1:100 000	1988	Isopach map, top of Guelph Fm.: Hamilton–Wentworth Reg. Mun.	
P.3010	PETROL	1:100 000	1988	Isopach map, top of Guelph Fm.: Halton Reg. Mun.	
P.3011	PETROL	1:100 000	1988	Isopach map, top of Guelph Fm.: Waterloo Reg. Mun.	
P.3012	PETROL	1:100 000	1988	Isopach map, top of Guelph Fm.: Perth Co.	
P.3013	PETROL	1:100 000	1988	Isopach map, top of Guelph Fm.: Huron Co.	
P.3014	PETROL	1:100 000	1988	Isopach map, top of Guelph Fm.: Wellington Co.	
P.3015	PETROL	1:100 000	1988	Isopach map, top of Guelph Fm.: Peel Reg. Mun.	
P.3016	PETROL	1:100 000	1988	Isopach map, top of Guelph Fm.: Dufferin Co.	
P.3017	PETROL	1:100 000	1988	Isopach map, top of Guelph Fm.: Simcoe Co.	
P.3018	PETROL	1:100 000	1988	Isopach map, top of Guelph Fm.: Bruce Co.	
P.3019	PETROL	1:100 000	1988	Isopach map, top of Guelph Fm.: Grey Co.	
P.3020	PETROL	1:100 000	1988	Structure, top of "Salina A–2 Carbonate": L. Erie Map A	
P.3021	PETROL	1:100 000	1988	Structure, top of "Salina A–2 Carbonate": L. Erie Map B	
P.3022	PETROL	1:100 000	1988	Structure, top of "Salina A–2 Carbonate": L. Erie Map C	
P.3023	PETROL	1:100 000	1988	Structure, top of "Salina A–2 Carbonate": L. Erie Map D	
P.3024	PETROL	1:100 000	1988	Structure, top of "Salina A–2 Carbonate": L. Erie Map E	
P.3025	PETROL	1:100 000	1988	Structure, top of "Salina A–2 Carbonate": L. Erie Map F	
P.3026	PETROL	1:100 000	1988	Structure, top of "Salina A–2 Carbonate": L. Erie Map G	
P.3027	PETROL	1:100 000	1988	Structure, top of "Salina A–2 Carbonate": L. Erie Map H	
P.3028	PETROL	1:100 000	1988	Structure, top of "Salina A–2 Carbonate": Essex Co.	
P.3029	PETROL	1:100 000	1988	Structure, top of "Salina A–2 Carbonate": Kent Co.	
P.3030	PETROL	1:100 000	1988	Structure, top of "Salina A–2 Carbonate": Lambton Co.	
P.3031	PETROL	1:100 000	1988	Structure, top of "Salina A–2 Carbonate": Middlesex Co.	
P.3032	PETROL	1:100 000	1988	Structure, top of "Salina A–2 Carbonate": Elgin Co.	
P.3033	PETROL	1:100 000	1988	Structure, top of "Salina A–2 Carbonate": Oxford Co.	
P.3034	PETROL	1:100 000	1988	Structure, top of "Salina A–2 Carbonate": Haldimand–Norfolk Reg. Mun.	
P.3035	PETROL	1:100 000	1988	Structure, top of "Salina A–2 Carbonate": Brant Co.	
P.3036	PETROL	1:100 000	1988	Structure, top of "Salina A–2 Carbonate": Niagara Reg. Mun.	
P.3037	PETROL	1:100 000	1988	Structure, top of "Salina A–2 Carbonate": Waterloo Reg. Mun.	
P.3038	PETROL	1:100 000	1988	Structure, top of "Salina A–2 Carbonate": Perth Co.	
P.3039	PETROL	1:100 000	1988	Structure, top of "Salina A–2 Carbonate": Huron Co.	
P.3040	PETROL	1:100 000	1988	Structure, top of "Salina A–2 Carbonate": Bruce Co. (see P.3054 for Grey Co.)	
P.3041	PETROL	1:100 000	1988	Structure, top of "Salina A–2 Carbonate": Wellington Co.	
P.3042	PETROL	1:100 000	1988	Manitoulin I.: formation subcrop	
P.3054	PETROL	1:100 000	1988	Grey Co.: structure, top of Salina A–2 Carbonate	

Notes

AC Map accompanies a report.
CO Colour format.
MO Monochrome format (black & white / red & white).
NP Not plotted on map face.
OP Map was out of print as determined from most current inventory available. This may or may not apply to the report it accompanies; verify through the current Publications Price List.
PZ Minor Paleozoic geology data included.
TA Map depicts 2 or more areas and/or insets. The scale given is that of the area most prominently displayed cartographically.