

PROSPECTING  
MAPPING AND ASSAYING REPORT

FOR THE

CHEESEMAN LAKE AREA  
THUNDER BAY DISTRICT

BY

RAYNEAU POILE  
(CLIENT # 4200042)

GENERAL DELIVERY  
GULL BAY, ONTARIO  
POT 100

PHONE: 807-982-2849



52H06NW2006 2.25709

CHEESEMAN LAKE

010

MAY 2003

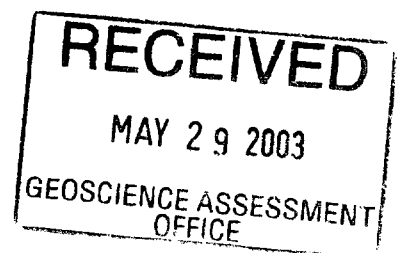

## 1. INTRODUCTION

THIS REPORT COVERS PROSPECTING, MAPPING  
AND ROCK SAMPLING BY RAYNEAU POILE  
DURING THE MONTH OF MAY 2003  
PROSPECTING AND SAMPLING WAS DONE BY  
RAYNEAU, HARRY SINOWAY AND PAUL SACKENAY  
TO LOCATE VISIBLE GOLD OR SIGNIFICANT MINERALIZATION  
A TOTAL OF FOUR DAYS WERE DONE PROSPECTING  
AND SAMPLING DURING THE MONTH OF MAY 2003

## 2. CLAIMS AND LOCATION ACCESS

CLAIMS: # 1202137 AND # 1218387 ARE  
@ 400M X 400M AND RECORDED UNDER THE  
NAME OF RAYNEAU POILE  
THESE CLAIMS ARE RECORDED IN THE  
THUNDER BAY MINING DIVISION

THESE CLAIMS ARE LOCATED OFF HIGHWAY 527  
APPROX 5 TO 7 KM ~~OFF~~<sup>W</sup> ROAD 811 APPROX.  
130 KM NORTH OF THUNDER BAY  
CLAIM MAP G-0709 THUNDER BAY DISTRICT

## 3. WORK PROGRAM

A PROSPECTING AND ROCK SAMPLING  
ON FOLLOWING CLAIMS:

1. CL# 1202137 PLAN G-0709 1 DAY
2. CL# 1218387 PLAN G-0709 1 DAY
3. CL# 1218387 PLAN G-0709 1 DAY
4. CL# 1202137 PLAN G-0709 1 DAY

# TABLE OF CONTENTS

1. INTRODUCTION
2. CLAIMS AND LOCATION ACCESS
3. WORK PROGRAM
4. CLAIM MAP PLAN G-0709  
THUNDER BAY DISTRICT
5. CHEESEMAN LAKE AREA CLAIM #1202137  
(HAND DRAWN BY HARRY SINOWAY)
6. CHEESEMAN LAKE AREA CLAIM #1218387  
(HAND DRAWN BY HARRY SINOWAY)
7. ASSAY RESULTS

## Canada

Invoice No.: 81729  
Date: 16-May-2003  
Page: 1

Poile, Rayneau  
General Delivery  
Gull Bay, ON P0T 1P0  
Canada

Poile, Rayneau  
General Delivery  
Gull Bay, ON P0T 1P0  
Canada

**Business No.: 100294768**

			Job# 200340448				
SP5.00	3	Each	Sample Prep	3	0.00	5.25	15.75
Au8.95	3	Each	Gold FA/AA	3	0.00	8.95	26.85
			Subtotal:				42.60
			3 - GST @ 7.0%				2.98
			Terms: Net 30 Due 15-Jun-2003				
			Paid 5/23/03 Cash 				
<b>Comments</b>							0.00
Terms net 30 days, 2.5% per month on overdue accounts.							0.00
							45.58

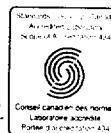
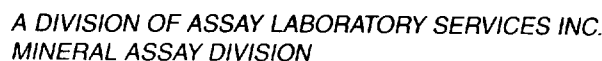

Date / Time of Issue: Wed May 14 13:59:43 EDT 2003

TOWNSHIP / AREA  
CHEESEMAN LAKE AREA

PLAN  
G-0709

### ADMINISTRATIVE DISTRICTS / DIVISIONS

Mining Division  
Land Titles/Registry Division  
Ministry of Natural Resources District

Thunder Bay  
THUNDER B  
THUNDER B

### TOPOGRAPHIC

Administrative Boundaries

Township

Concession, Lot

Provincial Park

Indian Reserve

Cut, Pit & Pile

Contour

Mine Shaft

Mine Headframe

Railway

Road

Trail

Natural Gas Pipeline

Utilities

Tower

### Land Tenure

#### Freehold Patent



Surface And Mining



Surface Rights Only



Mining Rights Only

#### Leasehold Patent



Surface And Mining



Surface Rights Only



Mining Rights Only

#### Licence of Occupation



Uses Not Specified



Surface And Mining



Surface Rights Only



Mining Rights Only



Land Use Permit



Order in Council



Water Power Lease



Mining



Filed

### LAND TENURE WITHDRAWN



Areas Withdrawn

Mining Acts Withdrawn

Surface And Mining

Surface Rights Only

Mining Rights Only

Order in Council

Surface And Mining

Surface Rights Only



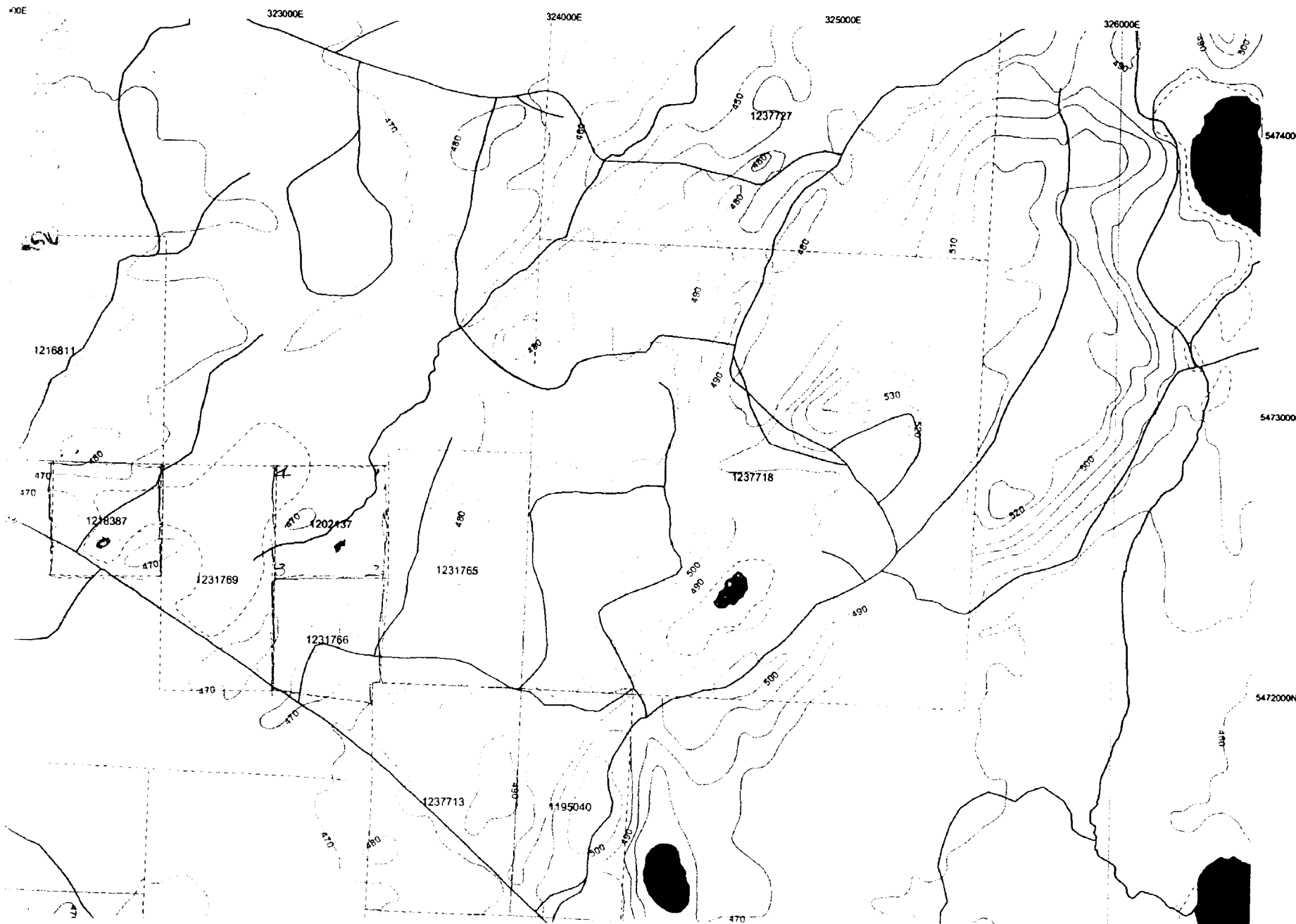

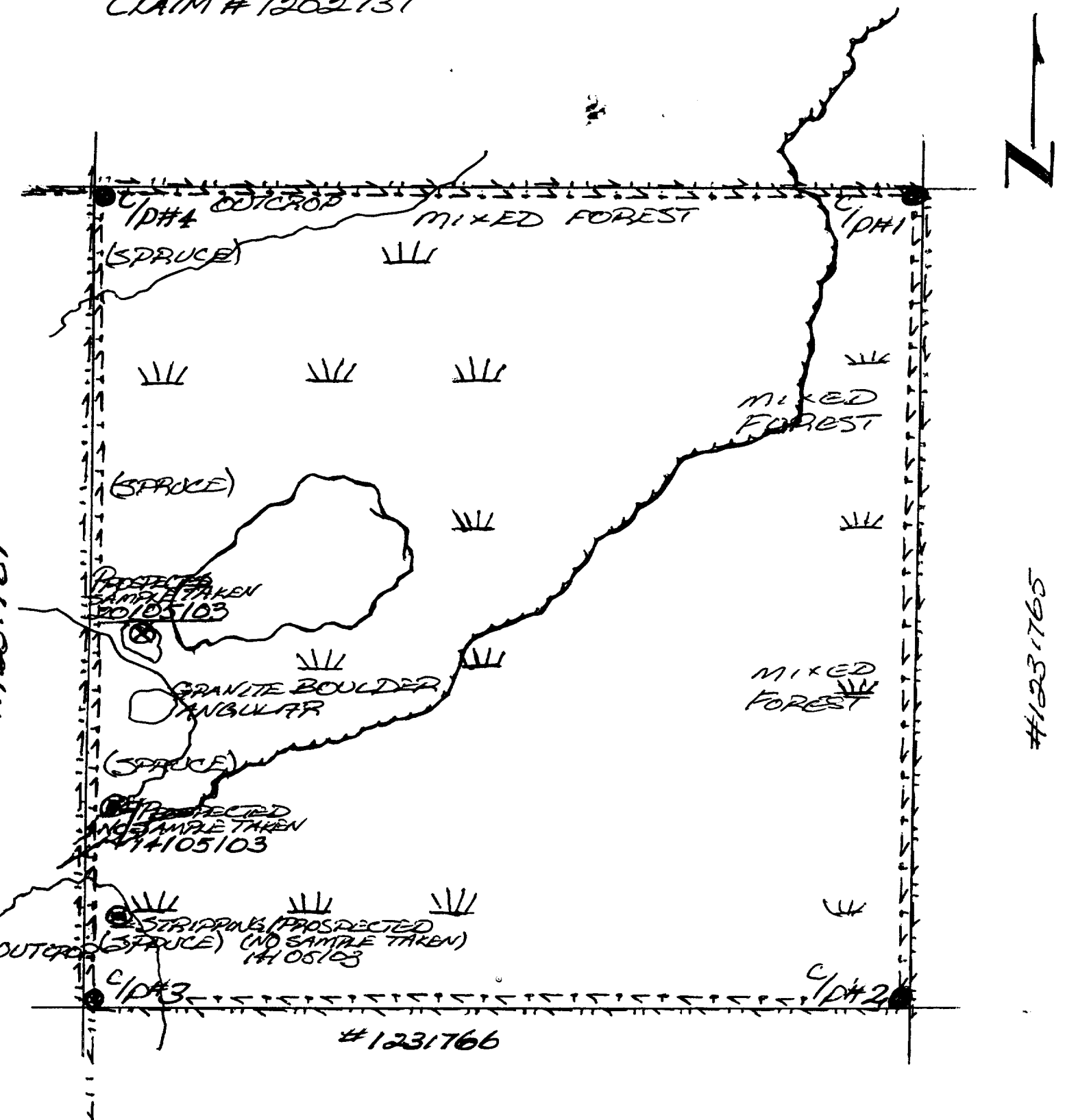

Mining Rights Only

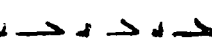
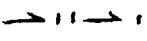

PROSPECTING MAP CHEESEMAN LAKE AREA PLAN G-0709  
CLAIM # 1202137



LEGEND:

- SWAMP - MUSKEG 
- TRAVERSE LINE  2ND TRAVERSE LINE 
- ROAD - HIGHWAY 
- LOGGING ROAD (GROWN IN) 
- PROSPECTED AREA 
- STREAM / FLOWING WATER 
- ASSAYED LOCATION 



SCALE : 1 cm. = 25 m

## Work Report Summary

Transaction No: W0340.00903 Status: APPROVED  
Recording Date: 2003-MAY-28 Work Done from: 2003-MAY-14  
Approval Date: 2003-JUN-06 to: 2003-MAY-20

Client(s):  
400042 POILE, RAYNEAU

Survey Type(s):  
ASSAY PROSP

### Work Report Details:

Claim#	Perform	Perform Approve	Applied	Applied Approve	Assign	Assign Approve	Reserve	Reserve Approve	Due Date
TB 1202137	\$1,059	\$1,059	\$400	\$400	\$0	0	\$659	\$659	2004-MAY-28
	\$1,059	\$1,059	\$400	\$400	\$0	\$0	\$659	\$659	

External Credits: \$0

Reserve:  
\$659 Reserve of Work Report#: W0340.00903

\$659 Total Remaining

Status of claim is based on information currently on record.



52H06NW2006 2.25709 CHEESEMANS LAKE

900



Date: 2003-JUN-09

GEOSCIENCE ASSESSMENT OFFICE  
933 RAMSEY LAKE ROAD, 6th FLOOR  
SUDBURY, ONTARIO  
P3E 6B5

RAYNEAU POILE  
GENERAL DELIVERY  
GULL BAY, ONTARIO  
P0T 1P0 CANADA

Tel: (888) 415-9845  
Fax: (877) 670-1555

**Submission Number:** 2.25709  
**Transaction Number(s):** W0340.00903

Dear Sir or Madam

**Subject: Approval of Assessment Work**

We have approved your Assessment Work Submission with the above noted Transaction Number(s). The attached Work Report Summary indicates the results of the approval.

At the discretion of the Ministry, the assessment work performed on the mining lands noted in this work report may be subject to inspection and/or investigation at any time.

If you have any question regarding this correspondence, please contact STEVEN BENETEAU by email at [steve.beneteau@ndm.gov.on.ca](mailto:steve.beneteau@ndm.gov.on.ca) or by phone at (705) 670-5855.

Yours Sincerely,



Ron Gashinski  
Senior Manager, Mining Lands Section

**Cc:** Resident Geologist

Rayneau Poile  
(Claim Holder)

Assessment File Library

Rayneau Poile  
(Assessment Office)

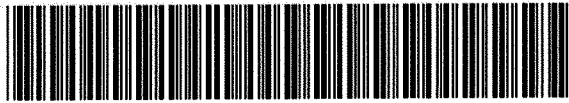

52H06NW2006 2.25709

CHEESEMAN LAKE

200

ONTARIO  
CANADA

MINISTRY OF NORTHERN  
DEVELOPMENT AND MINES  
PROVINCIAL MINING  
RECORDERS' OFFICE

Mining Land Tenure  
Map

Date / Time of Issue: Mon Jun 09 12:52:40 EDT 2003

TOWNSHIP / AREA  
CHEESEMAN LAKE AREA

PLAN  
G-0709

ADMINISTRATIVE DISTRICTS / DIVISIONS

Mining Division  
Land Titles/Registry Division  
Ministry of Natural Resources District

Thunder Bay  
THUNDER BAY  
THUNDER BAY

TOPOGRAPHIC

- Administrative Boundary
- Township
- Concession, Lot
- Provincial Park
- Indian Reserve
- Cliff, Pit & Pile
- Contour
- Mine Shaft
- Mine Headframe
- Railway
- Road
- Trail
- Natural Gas Pipeline
- Utilities
- Tower

Land Tenure

- Freehold Patent**
  - Surface And Mining Rights
  - Surface Rights Only
  - Mining Rights Only
- Leasehold Patent**
  - Surface And Mining Rights
  - Surface Rights Only
  - Mining Rights Only
- Licence of Occupation**
  - Uses Not Specified
  - Surface And Mining Rights
  - Surface Rights Only
  - Mining Rights Only
- Land Use Permit**
  - Order In Council (Not open for staking)
- Water Power Lease Agreement**
  - Mining Claim
  - Filed Only Mining Claims
- LAND TENURE WITHDRAWALS**
  - Area Withdrawn from Disposition
  - Mining Acts Withdrawal Types
    - W'm Surface And Mining Rights Withdrawn
    - W'm Surface Rights Only Withdrawn
    - W'm Mining Rights Only Withdrawn
  - Order In Council Withdrawal Types
    - W'm Surface And Mining Rights Withdrawn
    - W'm Surface Rights Only Withdrawn
    - W'm Mining Rights Only Withdrawn
- IMPORTANT NOTICE**

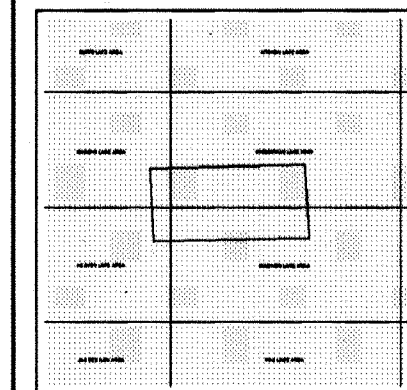

Scale 1:40000  
700m 0m 2.1km

2.25709  
PROSP  
ASSAY

Those wishing to stake mining claims should consult with the Provincial Mining Recorders' Office of the Ministry of Northern Development and Mines for additional information on the status of the lands shown hereon. This map is not intended for navigational, survey, or land title determination purposes as the information shown on this map is compiled from various sources. Completeness and accuracy are not guaranteed. Additional information may also be obtained through the local Land Titles or Registry Office, or the Ministry of Natural Resources.

The information shown is derived from digital data available in the Provincial Mining Recorders' Office at the time of downloading from the Ministry of Northern Development and Mines web site.

General Information and Limitations

Contact Information:  
Provincial Mining Recorders' Office  
Willet Green Miller Centre 933 Ramsey Lake Road  
Sudbury ON P3E 6B5  
Home Page: [www.mndm.gov.on.ca/MNDMMINESLANDS/minmappe.htm](http://www.mndm.gov.on.ca/MNDMMINESLANDS/minmappe.htm)

Toll Free  
Tel: 1 (888) 415-8845 ext 5787  
Fax: 1 (877) 670-1444

Map Datum: NAD 83  
Projection: UTM (6 degree)  
Topographic Data Source: Land Information Ontario  
Mining Land Tenure Source: Provincial Mining Recorders' Office

This map may not show unregistered land tenure and interests in land including certain patents, leases, easements, right of ways, flooding rights, licences, or other forms of disposition of rights and interest from the Crown. Also certain land tenure and land uses that restrict or prohibit free entry to stake mining claims may not be illustrated.