Aggregate Test Sites

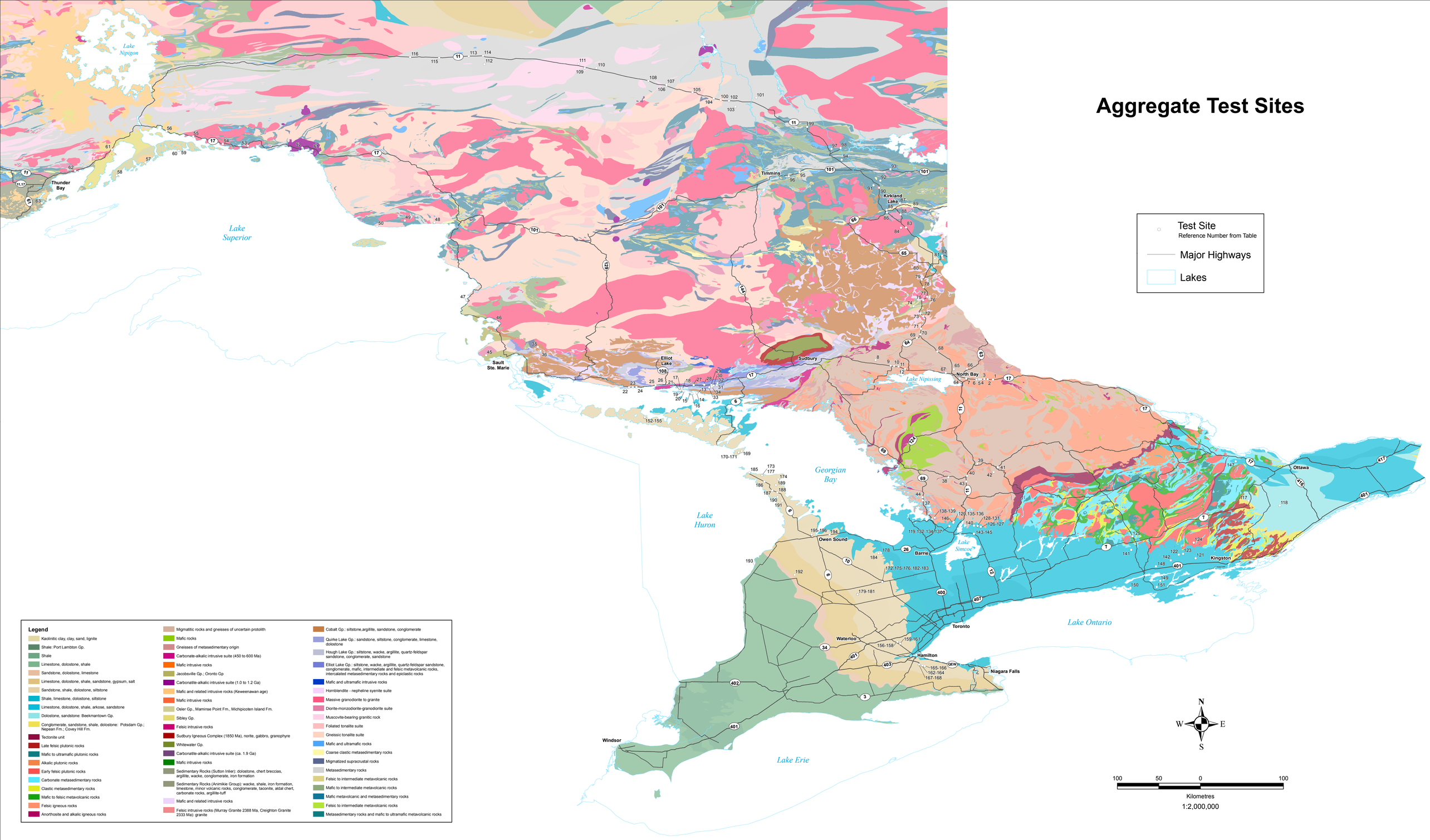

Legend

- Kaolinitic clay, clay, sand, lignite
- Shale: Port Lambton Gp.
- Shale
- Limestone, dolostone, shale
- Sandstone, dolostone, limestone
- Limestone, dolostone, shale, sandstone, gypsum, salt
- Sandstone, shale, dolostone, siltstone
- Shale, limestone, dolostone, siltstone
- Limestone, dolostone, shale, arkose, sandstone
- Dolostone, sandstone: Beekmantown Gp.
- Conglomerate, sandstone, shale, dolostone: Potsdam Gp.; Nepean Fm.; Covey Hill Fm.
- Tectonite unit
- Late felsic plutonic rocks
- Mafic to ultramafic plutonic rocks
- Alkalic plutonic rocks
- Early felsic plutonic rocks
- Carbonate metasedimentary rocks
- Clastic metasedimentary rocks
- Mafic to felsic metavolcanic rocks
- Felsic igneous rocks
- Anorthosite and alkalic igneous rocks
- Migmatitic rocks and gneisses of uncertain protolith
- Mafic rocks
- Gneisses of metasedimentary origin
- Carbonate-alkalic intrusive suite (450 to 600 Ma)
- Mafic intrusive rocks
- Jacobsville Gp.; Oronto Gp
- Carbonatite-alkalic intrusive suite (1.0 to 1.2 Ga)
- Mafic and related intrusive rocks (Keweenawan age)
- Mafic intrusive rocks
- Osler Gp., Mamainse Point Fm., Michipicoten Island Fm.
- Sibley Gp.
- Felsic intrusive rocks
- Sudbury Igneous Complex (1850 Ma), norite, gabbro, granophyre
- Whitewater Gp.
- Carbonatite-alkalic intrusive suite (ca. 1.9 Ga)
- Mafic intrusive rocks
- Sedimentary Rocks (Sutton Inlier): dolostone, chert breccias, argillite, wacke, conglomerate, iron formation
- Sedimentary Rocks (Animikie Group): wacke, shale, iron formation, limestone, minor volcanic rocks, conglomerate, taconite, aldal chert, carbonate rocks, argillite-tuff
- Mafic and related intrusive rocks
- Felsic intrusive rocks (Murray Granite 2388 Ma, Creighton Granite 2333 Ma): granite
- Cobalt Gp.: siltstone,argillite, sandstone, conglomerate
- Quirke Lake Gp.: sandstone, siltstone, conglomerate, limestone, dolostone
- Hough Lake Gp.: siltstone, wacke, argillite, quartz-feldspar sandstone, conglomerate, sandstone
- Elliot Lake Gp.: siltstone, wacke, argillite, quartz-feldspar sandstone, conglomerate, mafic, intermediate and felsic metavolcanic rocks, intercalated metasedimentary rocks and epiclastic rocks
- Mafic and ultramafic intrusive rocks
- Hornblendite - nepheline syenite suite
- Massive granodiorite to granite
- Diorite-monzodiorite-granodiorite suite
- Muscovite-bearing granitic rock
- Foliated tonalite suite
- Gneissic tonalite suite
- Mafic and ultramafic rocks
- Coarse clastic metasedimentary rocks
- Migmatized supracrustal rocks
- Metasedimentary rocks
- Felsic to intermediate metavolcanic rocks
- Mafic to intermediate metavolcanic rocks
- Mafic metavolcanic and metasedimentary rocks
- Felsic to intermediate metavolcanic rocks
- Metasedimentary rocks and mafic to ultramafic metavolcanic rocks